Public Officers of Massachusetts

1953-54

1953 - 1954

Public Officers

of the

COMMONWEALTH
of
MASSACHUSETTS

★ ★

Prepared and printed under authority of
Section 18 of Chapter 5 of the General Laws,
as most recently amended by
Chapter 811 of the Acts of 1950

by

IRVING N. HAYDEN
Clerk of the Senate

AND

LAWRENCE R. GROVE
Clerk of the House of Representatives

THE BOSTON BOOK CO. 12

SENATORS

AND

REPRESENTATIVES

FROM

MASSACHUSETTS

IN THE

CONGRESS

OF THE

UNITED STATES

LEVERETT SALTONSTALL
Smith Street, Dover, Republican.

Born: Newton, Sept. 1, 1892.
Education: Noble & Greenough School '10, Harvard College A.B. '14, Harvard Law School LL.B. '17.
Profession: Lawyer.
Organizations: Masons, Elks, American Legion, Veterans of Foreign Wars, Ancient and Honorable Artillery.
Public office: Newton Board of Aldermen 1920–'22, Asst. District-Attorney Middlesex County 1921–'22, Mass. House 1923–'36 (Speaker 1929–'36), Governor 1939–'44, United States Senate 1944–'48 (to fill vacancy), 1949–'54.

JOHN FITZGERALD KENNEDY
122 Bowdoin St., Boston, Democrat.

Born: Brookline, May 29, 1917.

Education: Harvard University, London School of Economics LL.D., Notre Dame University.

Organizations: Veterans of Foreign Wars, American Legion, AMVETS, D.A.V., Knights of Columbus.

Public office: Representative in Congress (80th to 82d) 1947–'52, United States Senate 1953–'58.

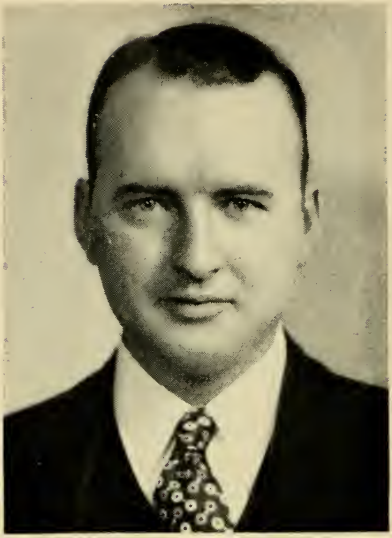

WILLIAM H. BATES

11 Buffum St., Salem, 6th District, Republican.

Born: Salem, April 26, 1917.

Education: Salem High School, Worcester Academy, Brown University, Harvard Graduate School of Business Administration.

Occupation: Government.

Organizations: American Legion, Veterans of Foreign Wars.

Public Office: Lt. Comdr. (Navy), Representative in Congress (81st) 1950 (to fill vacancy), (82d and 83d) 1951–'54.

EDWARD P. BOLAND

100 Mooreland St., Springfield, 2d District, Democrat.

Born: Springfield, Oct. 1, 1911.

Education: Classical High School, Bay Path Institute, Boston College Law School.

Occupation: Newspaperman.

Organizations: Elks, Knights of Columbus, Tuesday Club, Holy Name Society, American Legion.

Public office: Mass. House 1935–'40, Register of Deeds — Hampden County, 1941–'52, Representative in Congress (83d) 1953–'54.

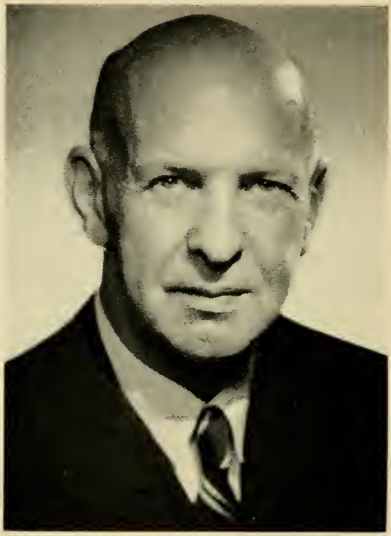

LAURENCE CURTIS

84 Beacon St., Boston, 10th District, Republican.

Born: Boston, Sept. 3, 1893.

Education: Harvard College '16 A.B., Harvard Law School '21 LL.B.

Profession: Lawyer.

Organizations: Masons, Moose, Elks, D. A. V., A. L., Boston, Mass. and American Bar Assns., Ancient & Honorable Artillery Co., Trustee Northfield Schools.

Public office: Sec. to U. S. Sup. Court Justice Holmes 1920, Asst. U. S. Dist. Atty. 1923–'24, Boston City Council 1930–'33, Mass. House 1933–'36, Mass. Senate 1937–'42, State Treas. and Receiver-General 1947–'48, Representative in Congress (83d) 1953–'54.

HAROLD D. DONOHUE

82 Forest St., Worcester, 4th District, Democrat.

Born: Worcester, June 18, 1901.

Education: Schools of Worcester, Northeastern School of Law.

Profession: Lawyer.

Organizations: Worcester County Bar Assn., Elks, Eagles, Knights of Columbus, Hibernians, Emmett Associates, American Legion, Wachusett Country Club.

Public office: Councilman, Alderman, President of Board of Aldermen, Acting Mayor of Worcester, Board of Trustees Worcester City Hospital and Belmont Hospital, Representative in Congress (80th to 83d) 1947–'54.

ANGIER L. GOODWIN
52 Sheffield Rd., Melrose, 8th District,
Republican.

Born: Fairfield, Me., Jan. 30, 1881.
Education: Colby College, Harvard Law School.
Profession: Lawyer.
Organizations: Masons, Shrine, Eastern Star, Elks, Grange, Odd Fellows, Knights of Pythias.
Public office: Melrose Bd. of Aldermen 8 years (President 1920), Mayor 1921–'22, Mass. House 1925–'28, Mass. Senate 1929–'41 (President 1941) (resigned), Ch. Mass. Com. on Administration and Finance 1941, Representative in Congress (78th to 83d) 1943–'54.

JOHN WALTER HESELTON

Wapping, Deerfield, 1st District, Republican.

Born: Gardiner, Me., March 17, 1900.

Education: Gardiner (Me.) public schools, Amherst College, Harvard Law School.

Profession: Lawyer.

Organizations: Franklin County and Mass. Selectmen's Associations, Delta Kappa Epsilon, Elks.

Public office: Selectman 1932–'35, District Attorney Northwestern District 1939–'44, Representative in Congress (79th to 83d) 1945–'54.

THOMAS J. LANE

92 Abbott St., Lawrence, 7th District, Democrat.

Born: Lawrence, July 6, 1898.

Education: Lawrence public schools, Suffolk University Law School LL.B. '25.

Profession: Lawyer.

Organizations: American Legion, Lawrence and Mass. Bar Associations.

Public office: Mass. House 1927–'38, Mass. Senate 1939–'41 (resigned to fill vacancy in Congress), Representative in Congress (77th to 83d) 1941–'54.

THOMAS PHILIP O'NEILL, JR.

26 Russell St., Cambridge, 11th District, Democrat.

Born: Cambridge, Dec. 9, 1912.

Education: St. John's High School, Boston College.

Occupation: Insurance.

Organizations: Boston College Club, Knights of Columbus, Elks, Knights of St. Finbar.

Public office: Democratic Ward and City Committee 1936–'50, Democratic State Committeeman 1944–'52, Cambridge School Committee 1946–'47, Mass. House 1937–'52 (Speaker 1949–'52), Representative in Congress (83d) 1953–'54.

JOSEPH WILLIAM MARTIN, JR.
54 Grove St., North Attleborough, 14th District, Republican.

Born: North Attleborough, Nov. 3, 1884.

Education: North Attleborough public and high schools.

Business: Publisher.

Organizations: Elks, Grange, Moose.

Public office: Mass. House 1912–'14, Mass. Senate 1915–'17, Representative in Congress (69th to 83d) 1925–'54 (Republican Floor Leader 1939–'46, 1949–'52, Speaker 1947–48, 1953–'54).

JOHN W. McCORMACK

726 Columbia Rd., Boston (Uphams Corner), 12th District, Democrat.

Born: Boston (South), Dec. 21, 1891.

Education: Boston schools, Hon. deg. Boston Univ. LL.D. '42, Holy Cross LL.D. '42, Boston '45, Tufts, Villanova, Providence, 1952 "Peace Medal" 3d Order of St. Francis.

Profession: Lawyer.

Organizations: Knights of Columbus, American Legion, Knights of Malta, 1st. cl.

Public office: Const. Conv. 1917–'18, Mass. House 1920–'22, Mass. Senate 1923–'26 (Democratic Floor Leader 1925–'26), Representative in Congress (70th to 83d) 1928–'54 (Majority Leader 1940–'46, 1949–'52).

DONALD WILLIAM NICHOLSON

12 Highland Road, Wareham, 9th District, Republican.

Born: Wareham, Aug. 11, 1888.

Education: Public schools.

Occupation: Salesman.

Organizations: American Legion, Veterans of Foreign Wars, Elks, Masons, Odd Fellows.

Public office: Selectman, Assessor, School Committee, Public Welfare, Mass. House 1925–'26, Mass. Senate 1927–'47 (President 1947) (resigned to fill vacancy in Congress), Representative in Congress (80th to 83d) 1948–'54.

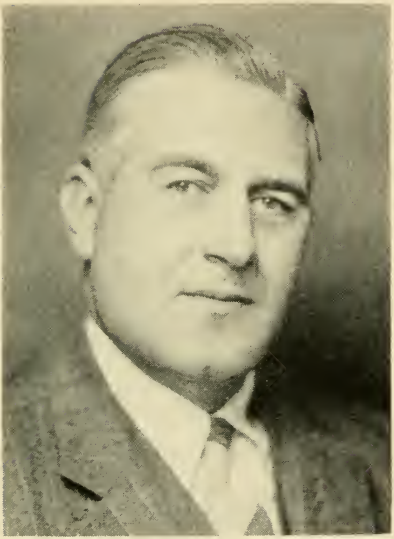

PHILIP JOSEPH PHILBIN

23 Berlin St., Clinton, 3d District, Democrat.

Born: Clinton, May 29, 1898.
Education: Harvard College, Columbia Law School.
Occupation: Lawyer, farmer and businessman.
Organizations: President Clinton Chamber of Commerce.
Public office: Personal representative for U. S. Senator David I. Walsh, Special Counsel Com. on Education and Labor, Referee U. S. Dept. of Labor, Advisory Board Mass. Un. Comp. Com., Chairman Clinton Finance Com., Representative in Congress (78th to 83d) 1943–'54.

EDITH NOURSE ROGERS

354 Andover St., Lowell, 5th District, Republican.

Born: Saco, Me., 1881.

Education: Rogers Hall School, Madam Julien's School (Paris, France), Hon. M.A. degrees from Tufts and Bates Colleges, Hon. LL.D. from Washington College of Law.

Organizations: Women's Overseas League, American Legion Auxiliary.

Public office: Personal representative in care of disabled veterans 1922, 1923, 1929, Presidential elector 1924, Representative in Congress (69th to 83d) 1925–'54.

RICHARD B. WIGGLESWORTH

203 Adams St., Milton, 13th District, Republican.

Born: Boston, April 25, 1891.

Education: Harvard College A.B. 1912, LL.B. 1916.

Profession: Lawyer.

Organizations: American and Mass. Bar Assns., American Legion, 40 and 8, Veterans of Foreign Wars, Military Orders World and Foreign Wars.

Public office: Representative in Congress (70th to 83d) 1928–'54.

THE EXECUTIVE DEPARTMENT

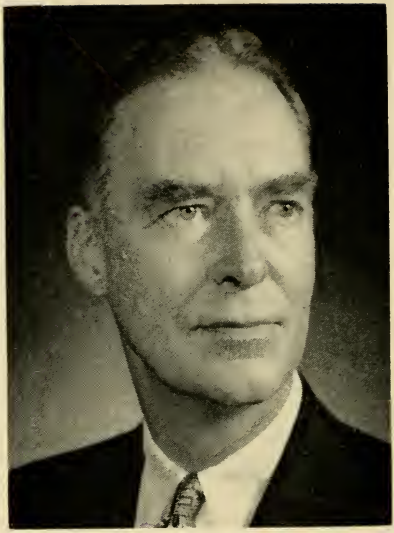

CHRISTIAN ARCHIBALD HERTER

Millis, Republican.

Born: Paris, France, March 28, 1895.

Education: The Browning School (N. Y.), Harvard University.

Organizations: Foreign Service Educational Foundation, World Peace Foundation, American Child Health Assn., International Com. Y. M. C. A.

Public office: Am. Embassy Berlin 1916, Dept. of State 1917, 1919, Asst. Com. Spec. Mission on P. W. Agreement 1918, European Relief Council 1920, Asst. to Sec. of Com. 1921–'24, Mass. House 1931–'42 (Speaker 1939–'42), Representative in Congress (78th to 82d) 1943–'52, Governor 1953–'54.

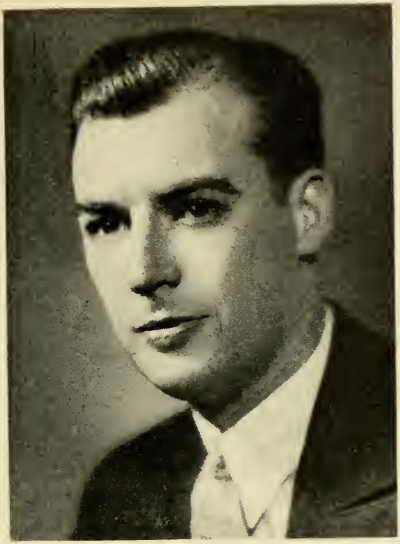

SUMNER GAGE WHITTIER
103 Linden St., Everett, Republican.

Born: Everett, July 1, 1911.

Education: Boston University College of Business Administration and College of Liberal Arts A.B.

Occupation: Salesman.

Public office: Common Council 1938–'39. Alderman at Large 1940–'41, Mass. House 1941–'42, Mass. Senate, 1943–'52, Lieutenant Governor 1953–'54.

EDWARD JOSEPH CRONIN
61 Cook Ave., Chelsea, Democrat.

Born: Chelsea, Feb. 25, 1912.

Education: St. Rose Grammar School (Chelsea), Shurtleff Junior High, Chelsea High School, Northeastern University School of Law.

Profession: Lawyer.

Organizations: American Legion, V. F. W., AMVETS, Knights of Columbus, Hibernians, Elks, Y. M. C. A., Boston and Mass. Bar Assns., Fr. Jim Hennessy Mission Club, Northeastern University Alumni, Catholic Alumni Sodality, Mass. Chiefs of Police Assn.

Public office: Secretary of the Commonwealth 1949–'54.

FOSTER FURCOLO

812 Longmeadow St., Longmeadow, Democrat.

Born: July 29, 1911.

Education: Yale University '33, Yale Law School '36.

Profession: Lawyer.

Public office: Representative in Congress (81st and 82d) 1949–'52, State Treasurer and Receiver-General 1952 (to fill vacancy)–'54.

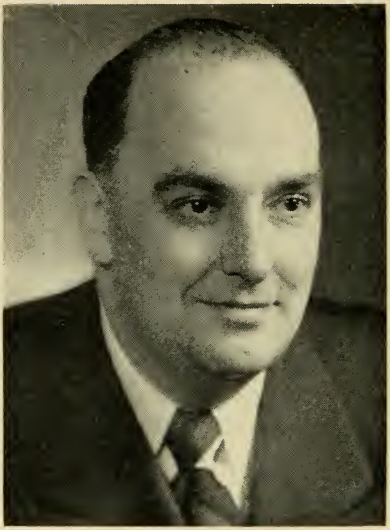

GEORGE FINGOLD

37 Lowell Road, Concord, Republican.

Born: Boston, Oct. 18, 1908.

Education: Malden public schools, Suffolk Law School.

Profession: Lawyer.

Organizations: B'nai B'rith, Masons, Shrine, Kiwanis, Mass., U. S. Federal, Middlesex and Boston Bar Assns.

Public office: Asst. Attorney General, Asst. District Attorney, City Council, Attorney General 1953–'54.

THOMAS J. BUCKLEY
21 Pinckney St., Boston, Democrat.

Born: East Boston, Feb. 3, 1895.

Education: Boston public schools.

Occupation: Auditor of the Commonwealth.

Organization: Past-National President, Association of State Auditors, Comptrollers and Treasurers.

Public office: State Auditor 1941–'54.

THE EXECUTIVE COUNCIL

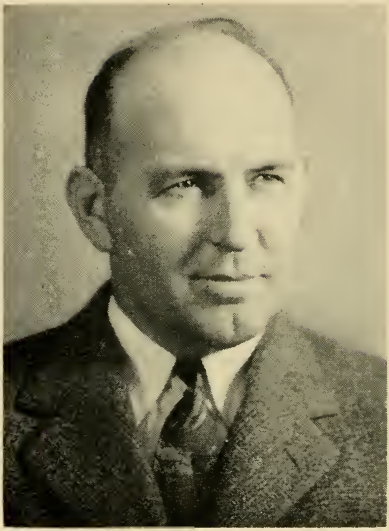

HAROLD R. ALLEN

820 North Montello St., Brockton, 1st District, Republican.

Born: St. John, N. B., June 10, 1896.

Education: High school.

Business: Shoes.

Organizations: American Legion, Red Cross, Community Chest, Knights of Pythias, Former Scout Master, City, County, State Republican organizations.

Public office: State Racing Commission 1939–'49 (chairman 1947–'49), Brockton Highway Commissioner, Council 1953–'54.

BRUCE CRANE

45 Main St., Dalton, 8th District, Republican.

Born: Dalton, July 27, 1909.

Education: Dalton schools, Yale University '31.

Business: President Crane & Co., Inc., Papermakers.

Organizations: Berkshire County Republican Club, Pittsfield Y. M. C. A., Berkshire Hills Conference.

Public office: Town Finance Committee, School Building Committee and School Committee, Council 1953–'54.

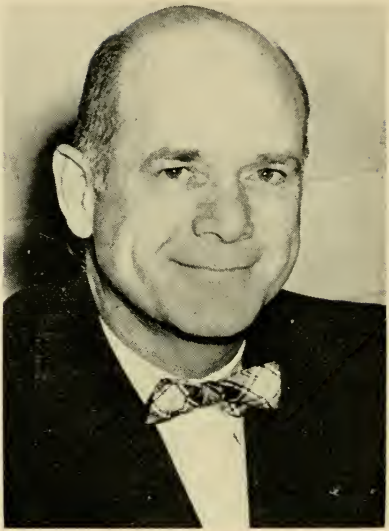

CHARLES JOHN GABRIEL

179 Main St., Hingham, 2d District, Republican

Born: Quincy, Jan. 14, 1910.

Education: Quincy public schools.

Occupation: Vice Pres. Suffolk Savings Bank (Boston), Real estate advisor New York, New Haven & Hartford Railroad.

Organizations: Bank Officers Assn. of Boston, Masons, Shrine, Quincy Chamber of Commerce, Neighborhood Club (Quincy), Plymouth County Republican Club, Hingham Yacht Club, Quincy & So. Shore Board of Realtors, Hingham Republican Town Com.

Public office: Council 1953–'54.

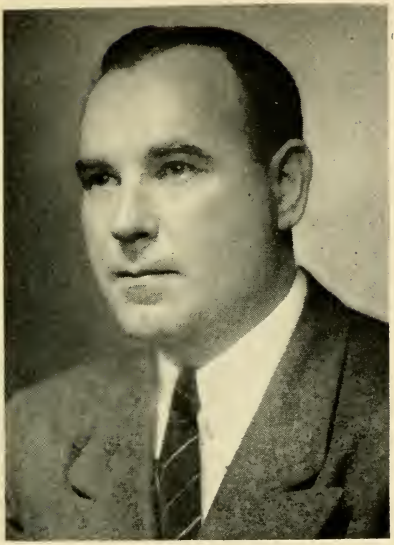

PATRICK J. SONNY McDONOUGH

16 Carruth St., Boston (Dorchester), 4th District, Democrat.

Born: South Boston, April 29, 1911.

Education: Public schools, tutored on law (3 yrs.).

Business: Merchandising.

Organizations: Knights of Columbus, South Boston Citizens' Association.

Public office: Democratic State Committee, Mass. House 1941–'46, Council 1947–'54.

GABRIEL G. MORZE

261 Elm St., Gardner, 7th District, Republican.

Born: Gardner, July 28, 1909.

Education: Gardner High School, Northeastern University Law School.

Profession: Lawyer.

Organizations: Elks, Eagles, A. L., V. F. W., K. of C., Polish American Citizens Club, Gardner Fish & Gun Club, Chamber of Commerce, Templeton Fish & Game Club, Polish American Veterans of World War II, Inc., Italian American Citizens Club.

Public office: Councillor at Large, Mayor, Chairman School Committee, Council 1953–'54.

ARTHUR A. THOMSON

49 Greene St., North Andover, 5th District, Republican.

Born: Lawrence, May 5, 1904.

Education: Lawrence public schools, Boston University Law School LL.B.

Profession: Lawyer.

Organizations: Boy Scouts of America North Essex Council, Inc., M. S. P. C. C., Eclectic Club, Councillor's Club, Masons, Sec. Lawrence Masonic Assn., Essex County Selectmen's Assn.

Public office: Selectman, Board of Public Welfare, License Board, Asst. District Attorney, Public Administrator, Council 1953–'54.

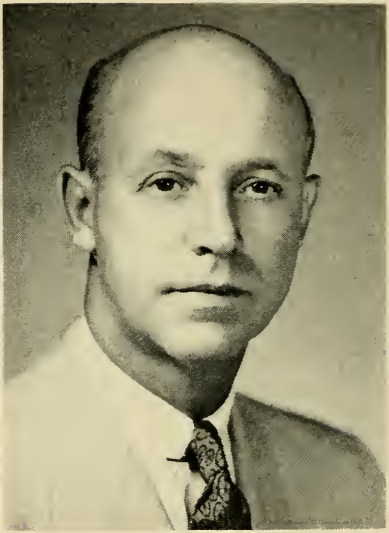

M. EDWARD VIOLA

125 Pleasant St., Arlington, 6th District, Republican.

Born: Boston, May 25, 1902.

Education: Thorndike Grammar School (Cambridge), Cambridge High & Latin, Suffolk Preparatory School, Suffolk Law School LL.B.

Profession: Lawyer.

Organizations: President Justinian Law Society, 1st District Eastern, Mass., and Middlesex Bar Assns., Mass. Civic League, Bench & Bar Assn., American Judicature Assn., Elks, Republican Town Committee.

Public office: Asst. District Attorney 1935–'36, 1947–'52, Council 1953–'54.

OTIS M. WHITNEY

Elm St., Concord, 3rd District, Republican.

Born: Concord, Mar. 25, 1909.

Education: Harvard College, Harvard Law School.

Profession: Lawyer.

Organizations: Mass. National Guard 26th Inf. Div., Elks, Masons, Grange, Odd Fellows, Sons of Union Veterans, American Legion, Veterans of Foreign Wars, Boston and Middlesex Bar Associations.

Public office: Mass. House 1937–'42, Council 1946–'54.

THE

SENATE

OF THE

GENERAL COURT

OF

MASSACHUSETTS

RICHARD I. FURBUSH

436 Waverley Oaks Rd., Waltham, 5th Middlesex District, Republican, President of the Senate.

Born: Waltham, Jan. 4, 1904.

Education: Waltham High School, Harvard University Extension School.

Business: Manufacturer.

Organizations: Eagles, Elks, Masons, Moose, Shrine, Maynard Rod & Gun Club.

Public office: Waltham City Council 1938–'39, Mass. House 1939–'42, Mass. Senate 1943–'54 (Republican Floor Leader 1950) (President 1951–'54).

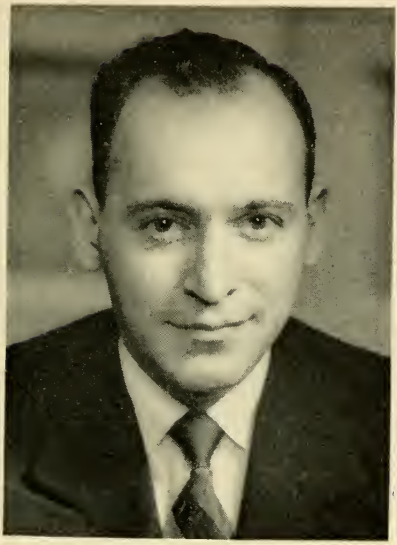

PAUL R. ACHIN

1107 Middlesex St., Lowell, 1st Middlesex District, Republican.

Born: Lowell, Feb. 2, 1920.

Education: Suffolk Law School.

Profession: Lawyer.

Organizations: American Legion, Mass. Bar Assn.

Public office: Mass. Senate 1951–'54.

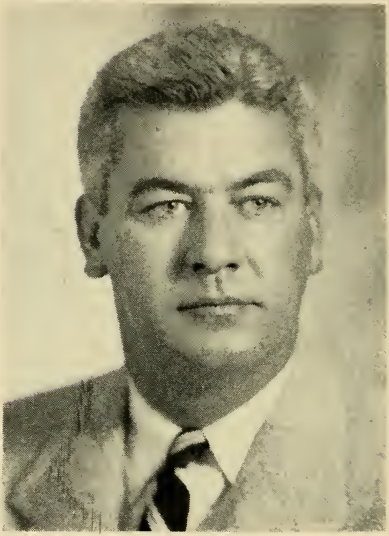

JOHN ADAMS

15 Stratford Road, Andover, 4th Essex District, Republican.

Born: Exeter, N. H., May 30, 1915.

Education: Phillips Academy, Andover.

Occupation: Sales engineer.

Public office: Mass. Senate 1953–'54.

PHILIP G. BOWKER

31 Evans Rd., Brookline, Norfolk and Suffolk District, Republican.

Born: Brookline, April 17, 1899.

Education: Brookline High School, Stone School, Dartmouth College '23.

Occupation: N. E. Sales Representative, The Auto. Voting Mach. Corp., Jamestown, N. Y.

Organizations: Masons, A. L., V. F. W., Elks, K. of P., Dartmouth Alumni Assn., Citizens Committee, Taxpayers Assn., Dartmouth Club, C. of C., Jr. C. of C., Kiwanis, Mass. Selectmen's Assn., Norfolk Cty. and Mass. Repub. Clubs, Mass. Legislators Assn.

Public office: Brookline Plan. Bd., Bd. of Selectmen, Assoc. Com. Met. Dist. Com., Mass. House 1933–'40, Mass. Senate 1947–'54.

ROBERT P. CAMPBELL

2494 Mystic Valley Pkwy., Medford, 6th Middlesex District, Republican.

Born: Somerville, Dec. 20, 1887.

Education: Medford public schools.

Occupation: Auditor.

Organizations: Lawrence Light Guard Veterans Assn. (Medford), Republican Club of Mass., Medford Boat Club.

Public office: Medford Alderman and Alderman at Large 1929–'37, Mass. House 1937–'48, Mass. Senate 1951–'54.

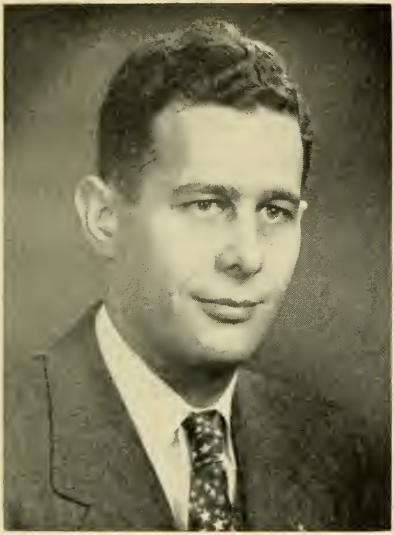

ALFRED B. CENEDELLA, JR.

26 Whitney St., Milford, 4th Worcester District, Republican.

Born: Milford, Dec. 23, 1917.

Education: Milford public schools, Worcester Academy '36, Brown University '40, Boston University Law School '47.

Profession: Lawyer.

Organizations: Elks, American Legion, Rotary, Northeastern Conservation Law Enforcement Assn., Mass. and Worcester Bar Assns.

Public office: Sec. to Gov. Bradford 1947–'48, Director Div. of Law Enforcement Dept. of Conservation 1949–'53, School Committee 1951–'54, Mass. Senate 1953–'54.

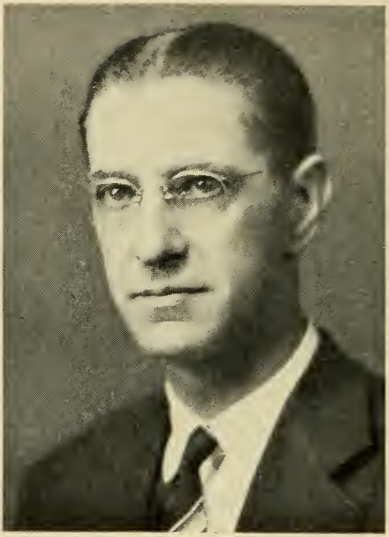

RALPH VESTER CLAMPIT

137 Belvidere St., Springfield, 1st Hampden District, Republican.

Born: Springfield, March 28, 1896.

Education: Northeastern University Law School.

Profession: Lawyer.

Organizations: Odd Fellows.

Public office: Mass. House 1933–'42, Mass. Senate 1943–'54.

JOHN FREDERICK COLLINS

20 Walnut Park, Boston (Roxbury), 5th Suffolk District, Democrat.

Born: Boston, July 20, 1919.

Education: Roxbury Memorial High School, Suffolk University Law School.

Profession: Lawyer.

Organizations: American Legion, Charitable Irish Society, Boston Bar Assn., Military Intelligence Reserve, Roscommon Benevolent Assn., AMVETS, Knights of Columbus.

Public office: Mass. House 1947–'50, Mass. Senate 1951–'54.

SILVIO O. CONTE

342 Dalton Ave., Pittsfield, Berkshire District, Republican.

Born: Pittsfield, Nov. 9, 1921.

Education: Pittsfield schools, Boston College, Boston College Law School.

Profession: Lawyer.

Organizations: American Legion, Elks, Eagles, Royal Arcanum.

Public office: Mass. Senate 1951–'54.

JAMES J. CORBETT

138A Summer St., Somerville, 3d Middlesex District, Democrat.

Born: Somerville, Nov. 27, 1896.

Education: Charles G. Pope Grammar School, Somerville Latin High School.

Occupation: Real estate, U. S. Govt. (Terminal leave).

Organizations: American Legion, 40 & 8, Voiture 12, Elks, Hibernians, Irish National Foresters, Robert Emmett Celtic Benevolent Society, West Side A. A.

Public office: Somerville Street Commissioner 1938–'44, Mass. Senate 1949–'54.

LESLIE BRADLEY CUTLER

1010 South St., Needham, 2d Norfolk District, Republican.

Born: Boston, March 24, 1890.

Education: Boston schools, Radcliffe College, Mass. Institute of Technology Dept. Biology and Public Health.

Organizations: Women's Republican Club of Mass., Norfolk County Republican Club, Eastern Star, Boston Business and Professional Womens Club.

Public office: Selectman 1924–'26 (Chairman 1 term), Board of Health 1927–'49 (Chairman 9 yrs., Secretary 4 yrs.), Mass. House 1939–'48; Mass. Senate 1949–'54.

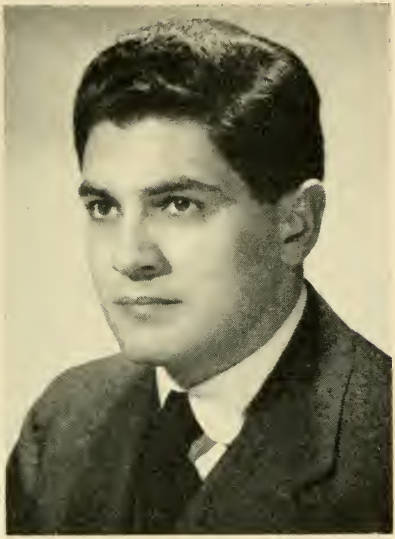

EDMUND DINIS

29 Arnold Place, New Bedford, 3d Bristol District, Democrat.

Born: St. Michael's, Azores, Oct. 4, 1924.

Education: University of Chicago, Suffolk Law School, Harvard University Graduate School of Public Administration-Littauer.

Profession: Lawyer.

Public office: Mass. House 1949–'50, City Council 1952–'53, Mass. Senate 1953–'54.

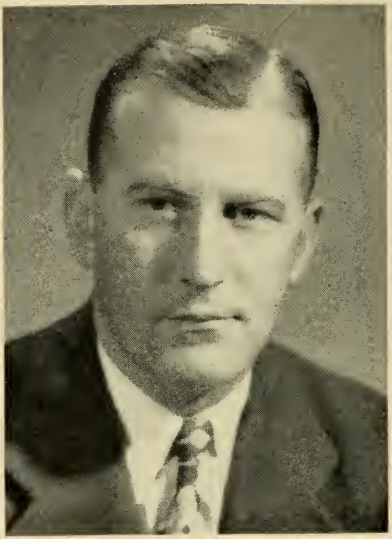

MAURICE A. DONAHUE

140 Pine St., Holyoke, 2d Hampden District, Democrat.

Born: Holyoke, Sept. 21, 1918.

Education: St. Jerome's Schools (Holyoke), Holy Cross College A.B., Springfield College M.Ed., Harvard Graduate School of Public Administration.

Profession: School teacher.

Organizations: Knights of Columbus, Holy Name Society, Elks, Eagles, Hibernians, AMVETS, A. L., Mass. Leg. Assn., 4th Deg. K. C., Hampden County Selectman's Assn.

Public office: Mass. House 1949–'50, Mass. Senate 1951–'54.

GEORGE JELLY EVANS

120 Main St., Wakefield, 7th Middlesex District, Republican.

Born: Wakefield, Feb. 4, 1909.

Education: Pawling School, Williams College, Suffolk University Law School.

Business: Shoe manufacturer.

Organizations: Masons, Rotary, Y's Men, Boston Boot and Shoe Club, Middlesex Club, United States Coast Guard Veterans' Assn.

Public office: Selectman (4 years) (chairman 2 years), Town Finance Committee 1941–'50, Mass. House 1943–'46, Mass. Senate 1947–'54.

MICHAEL A. FLANAGAN

74 Saunders St., Lawrence, 5th Essex District, Democrat.

Born: Lawrence, Feb. 21, 1890.

Education: Lawrence public schools, Boston College, Boston University Law School.

Profession: Lawyer.

Organizations: Elks, Knights of Columbus, Moose.

Public office: Mass. House 1917–'19, Mass. Senate 1943–'54.

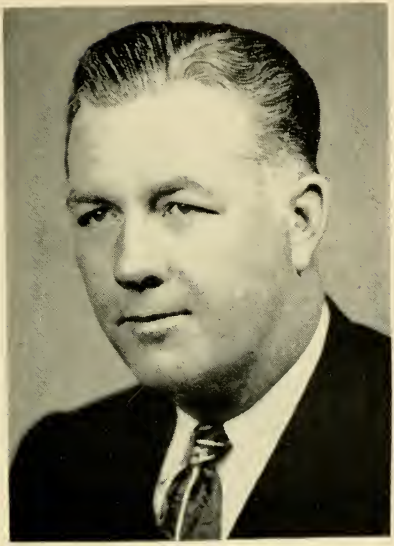

WILLIAM DANIEL FLEMING

56 Henshaw St., Worcester, 1st Worcester District, Democrat.

Born: Worcester, April 14, 1907.

Education: Sacred Heart Academy, Holy Cross College.

Occupation: Salesman.

Organizations: Elks, Emmett Associates, Commercial Travelers, Knights of Columbus, Hibernians.

Public office: Mass. House 1937–'46, Mass. Senate 1947–'54.

MARY L. FONSECA

102 Webster St., Fall River, 2d Bristol District, Democrat.

Born: Fall River, Mar. 30, 1915.

Education: B. M. C. Durfee High School '32.

Occupation: Secretary.

Organizations: Social Workers Club, Catholic Women's Club, Samuel Watson P. T. A., Emblem Club, Mass. Assn. of School Committees, P. A. C. L. of Mass.

Public office: Vice-chairman School Committee, Mass. Senate 1953–'54.

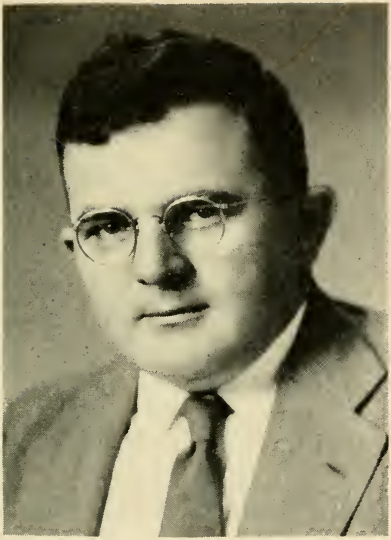

PHILIP A. GRAHAM

293 Bridge St., Hamilton, 3rd Essex District, Republican.

Born: Lynn, May 21, 1910.

Education: Lynn and Swampscott public schools, Boston University.

Occupation: Farmer.

Organizations: American Legion, Grange, Masons.

Public office: Swampscott School Committee, Mass. Senate 1951–'54.

CHARLES W. HEDGES

304 Beale St., Quincy (Wollaston), 1st Norfolk District, Republican.

Born: Westfield, March 27, 1901.
Education: Quincy High School, Dean Academy, Syracuse University.
Occupation: Commercial reporting.
Organizations: American Legion, Veterans of Foreign Wars, AMVETS, D. A. V., Masons, Air National Guard, U. C. T., Military Order of Purple Heart (State judge advocate).
Public office: City Council (4 years), delegate three national Republican conventions, Mass. House 1933–'42, 1947–'50, Mass. Senate 1951–'54.

CHARLES V. HOGAN

36 Baltimore St., Lynn, 1st Essex District, Democrat.

Born: Lynn, April 12, 1897.

Education: Suffolk University Law School '21.

Profession: Lawyer.

Public office: Mass. House 1935–'40, Mass. Senate 1941–'54.

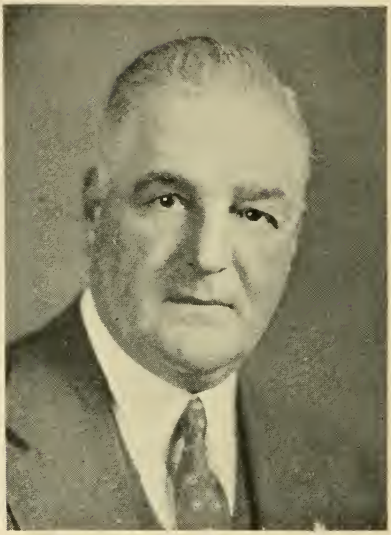

NEWLAND H. HOLMES

83 Webb St., Weymouth, Norfolk and Plymouth District, Republican.

Born: Brockton, Aug. 30, 1891.

Education: High school '06.

Occupation: Deputy Sheriff.

Organizations: Knights Templar, Masons 33d Degree.

Public office: Mass. House 1925–'29, Mass. Senate 1929 (to fill vacancy)–'54.

CHARLES JOHN INNES

197 Bay State Rd., Boston, 3d Suffolk District, Republican.

Born: New York, N. Y., June 1, 1901.

Education: Harvard College '22, Boston University Law School '26.

Profession: Lawyer.

Organizations: Masons, Sons of The Revolution.

Public office: Assistant Corporation Counsel, Boston 1927–'30, Mass. House 1933–'42, Mass. Senate 1943–'54 (Majority Floor Leader 1947–'48, 1951–'54).

WILLIAM JOSEPH KEENAN

39 Clancy Road, Boston (Dorchester), 7th Suffolk District, Democrat.

Born: Ireland, Nov. 14, 1904.

Education: Gilbert Stuart Grammar School, Dorchester Evening High School.

Occupation: Salesman.

Organizations: Knights of Columbus, Hibernians, Charitable Irish Society, Nocturnal Adoration Society, Elks, St. Gregory's Holy Name Society, Fr. Jim Hennessy Mission Club, Ward 17 Democratic Club, A. F. of L.

Public office: Delegate Democratic State Convention 1936, City Council 1944–'49, Mass. Senate 1949–'54.

HASTINGS KEITH

91 River St., West Bridgewater, Plymouth District, Republican.

Born: Brockton, Nov. 22, 1915.

Education: Brockton High School, Deerfield Academy, University of Vermont.

Occupation: Chartered life underwriter.

Organizations: Masons, American Legion, Military Government Assn., Kiwanis, Boston Life Underwriters Assn., Chartered Life Underwriters, Boston Life Insurance and Trust Council.

Public office: Mass. Senate 1953–'54.

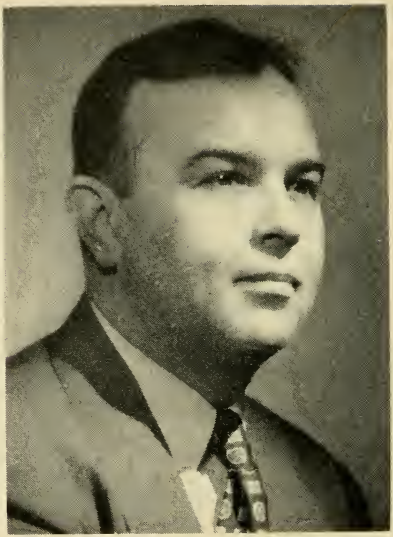

FRED IRVIN LAMSON

36 Dodge St., Malden, 4th Middlesex District, Republican.

Born: Stonington, Maine, Dec. 11, 1910.

Education: Everett High School.

Business: Paint and wallpaper merchant.

Organizations: Mass. Mayors' Assn., Odd Fellows, Elks, Eagles, Knights of Pythias, Grange, Kiwanis.

Public office: Councilman 1940–'41, Alderman 1942–'43, Mass. House 1945–'48, Mayor, 1948–'53, Mass. Senate 1953–'54.

RICHARD HENRY LEE

206 Church St., Newton, Middlesex and Suffolk District, Republican.

Born: Foxcroft, Me., Dec. 20, 1901.

Education: Bowdoin College, Harvard Law School.

Profession: Lawyer.

Organizations: American Legion, Boston Bar Assn., Colonel F. A. U. S. Army World War II.

Public office: Alderman at Large, Mass. Senate 1947–'54.

RALPH LERCHE

55 South St., Northampton, Hampden, Hampshire and Berkshire District, Republican.

Born: Springfield, Aug. 19, 1899.

Education: Springfield public schools, High School of Commerce.

Organizations: Masons, Elks, Eagles, Republican Club of Mass., Connecticut River Game Fish Assn.

Public office: Northampton City Council 1932–'33, Northampton Trust Fund Committee since 1936, Mass. House 1939–'44, Mass. Senate 1945–'54.

HAROLD R. LUNDGREN

48 Gifford Drive, Worcester, 2d Worcester District, Republican.

Born: Mt. Jewett, Pa., May 22, 1894.

Education: Mt. Jewett (Pa.) and Everett (Mass.) high schools, Augustana College (Rock Island, Ill.), Y. M. C. A. College (Lake Geneva, Wis.), Yale University Law School.

Occupation: Insurance agent and broker.

Organizations: Worcester County and Mass. Republican Clubs, John Ericsson Republican Club, Alpha Chi Rho Frat., Mass. Legislators Assn., National Probation and Parole Assn.

Public office: City Council 1934–'37, Sec. Worcester Parks & Recreation Com. 1938–'46, Mass. State Parole Board 1944–'52, Mass. Senate 1939–'44, 1953–'54.

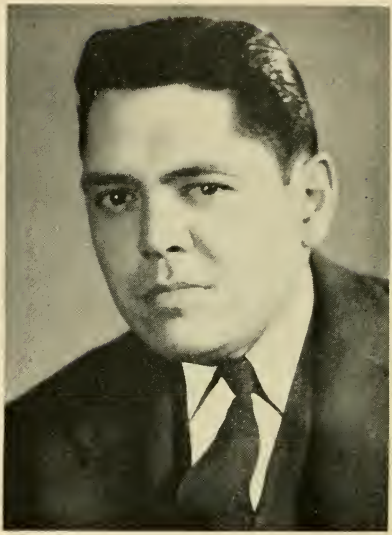

RALPH COLLINS MAHAR

44 East Main St., Orange, Franklin and Hampshire District, Republican.

Born: Orange, Jan. 4, 1912.

Education: Orange public schools, Tufts College, School of Liberal Arts, B.S. History and Government 1934, Northeastern University School of Law.

Profession: Lawyer.

Organizations: Republican Club of Mass., Grange, Middlesex Club, Mass. Bar Assn.

Public office: Mass. House 1937–'44, Mass. Senate 1945–'54.

DANIEL FRANCIS O'BRIEN

907 Massachusetts Ave., Cambridge, 2d Middlesex District, Democrat.

Born: Cambridge, Dec. 12, 1889.

Education: Public schools.

Business: Funeral director.

Organizations: National Funeral Directors Assoc. of U. S., Mass. Funeral Directors and Embalmers Assn., Elks, Knights of Columbus, Chamber of Commerce.

Public office: Principal Assessor, Board of Registration in Embalming and Funeral Directing 1937–'39, Mass. Senate 1949–'54.

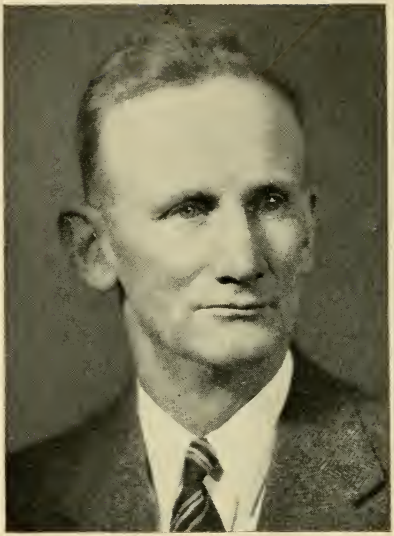

CHARLES WILLIAM OLSON

West Union St., Ashland, Middlesex and Norfolk District, Republican.

Born: St. Paul, Minn., Aug. 24, 1889.

Education: Rockport and Gloucester public schools, New Bedford Textile School.

Business: Residential builder.

Organizations: Elks, Masons, Mass. Police Chiefs Assn., Selectmen's Assn., Sportsmen's Assn., A. F. of L., Mass. Farm Bureau Fed., Mass. Legislators Assn., Dir. Am. Shore and Beach Preservation Assn., N. E. Trailer Coach Assn., Sandy Bay Yacht Club.

Public office: Chief of Police, Selectman, Mass. House 1935–'40, Mass. Senate 1941–'54.

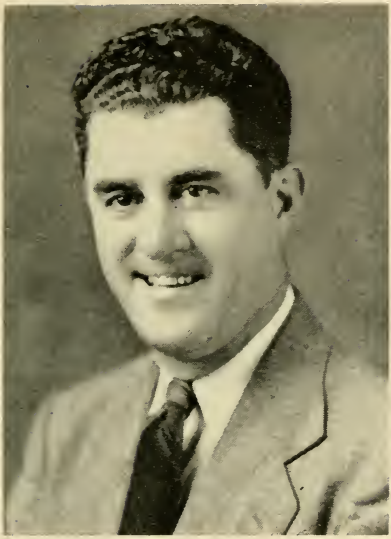

JOHN FRANCIS PARKER

429 Cohannet St., Taunton, 1st Bristol District, Republican.

Born: Boston (Dorchester), May 29, 1907.

Education: Taunton public schools.

Occupation: Newspaper compositor.

Organizations: Elks, Eagles, Knights of Columbus, Kiwanis.

Public office: School Board (9 years), Mayor (6 years), Mass. Senate 1953–'54.

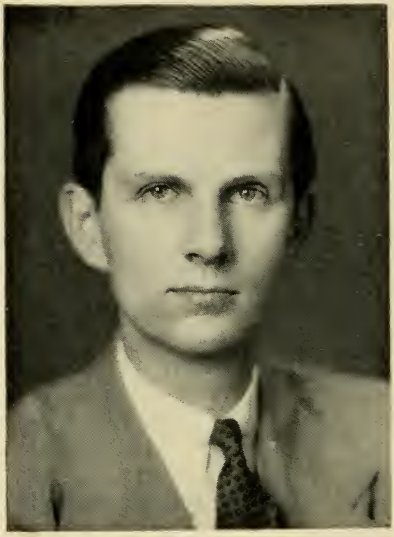

CHRISTOPHER H. PHILLIPS

801 Cabot St., Beverly, 2d Essex District, Republican.

Born: American Legation, Hague, Holland, Dec. 6, 1920.

Education: Harvard College.

Occupation: Newspaper reporter.

Organizations: American Legion, AMVETS, Rotary International, Reserve Officers Assn. of the United States.

Public office: Mass. Senate 1949–'54.

JOHN E. POWERS

158 M St., Boston (South Boston), 4th Suffolk District, Democrat.

Born: South Boston, Nov. 1, 1910.

Education: Boston English and South Boston High schools, Young Men's Evening School.

Occupation: Supervisor of Supplies.

Organizations: Knights of Columbus, Municipal Clerks' Assn., So. Boston Citizens Assn., So. Boston and Columbia Yacht Clubs, Mass. Bay Yacht Clubs Assn., Mass. Legislators Assn., American Soc. for Public Administration.

Public office: Mass. House 1939–'46 (Asst. Democratic Floor Leader 1941–'42), Mass. Senate 1947–'54 (Democratic Floor Leader 1949, 1951–'54).

ANDREW PATRICK QUIGLEY

39 Willard St., Chelsea, 1st Suffolk District, Democrat.

Born: Chelsea, Jan. 13, 1926.

Education: Chelsea High School, Cranwell Preparatory School, Georgetown University School of Foreign Service.

Business: Publisher, Winthrop Transcript.

Organizations: A. L., V. F. W., AMVETS, K. C., Elks, St. Patrick's Holy Name Soc., St. Andrews B.B.C., Georgetown Univ. Alumni Assn., Mass. Press Assn., National Editorial Assn., Boston City Club, Rotary, Winthrop Bd. of Trade, Inter'l. Hod Carriers and Common Labor Union of America A.F. of L.

Public office: Mass. House 1949–'50, Mayor 1952–53, Mass. Senate 1951–'54.

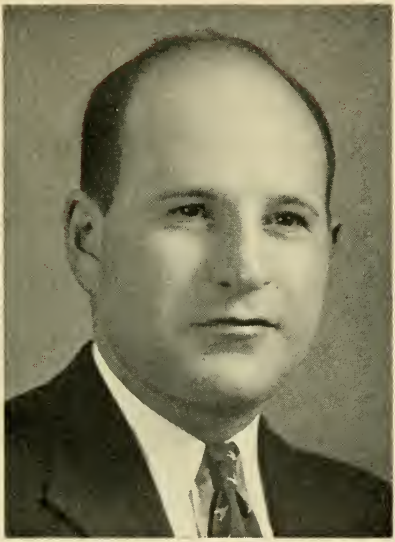

DANIEL RUDSTEN

23 Angell St., Boston (Dorchester), 6th Suffolk District, Democrat.

Born: Chelsea, June 18, 1914.

Education: Emerson College, Northeastern University, Boston University, Harvard Unisity (Master's Degree in Public Administration-Littauer).

Profession: Playwright, owner of travel agency.

Organizations: Knights of Pythias, Veterans of Foreign Wars, American Legion, United States Marine Corps (captain).

Public office: Mass. House 1947–50, Mass. Senate 1953–'54.

ELIZABETH ANN STANTON

102 Cedar St., Fitchburg, 3d Worcester District, Democrat.

Born: Fitchburg, May 27, 1909.

Education: Fitchburg High School, Fitchburg State Teachers College B. S. E. in Ed.

Occupation: Public school teacher.

Organizations: Daughters of Isabella, V. of F. W. Aux., A. L. Aux., U. S. W. V. Aux., Alumni Assn. of Fitchburg State Teachers College.

Public office: Mass. Senate 1953–'54.

EDWARD C. STONE

P. O. Box 158, Barnstable (Osterville), Cape and Plymouth District, Republican.

Born: Lexington, June 29, 1878.

Education: Public schools of Lexington, Boston University Law School.

Profession: Lawyer.

Organizations: American, Boston and Barnstable County Bar Assns.

Public office: Selectman and Town Moderator of Lexington, Mass. House 1903–'04, Mass. Senate 1948 (to fill vacancy)–'54.

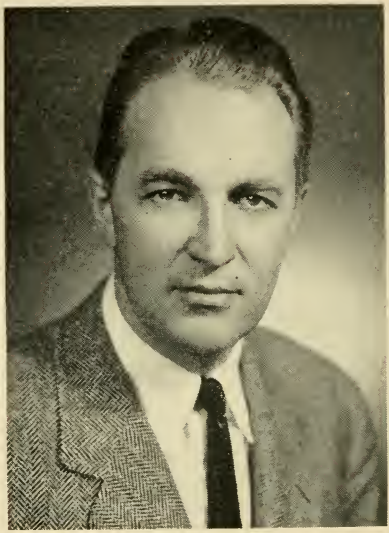

RICHARD FOWLE TREADWAY

Fiske Hill, Sturbridge, Worcester and Hampden District, Republican.

Born: Williamstown, June 5, 1913.

Education: Williston Academy, Dartmouth College.

Business: Hotel management.

Organizations: American Legion, Elks, Military Order of World Wars, Newcomen Society, Middlesex Club, Taxpayers Assn., Chair. Town Republican Committee, Chair. Fourth Worcester District.

Public office: Town Finance Committee, Mass. Senate 1953–'54.

MARIO UMANA

153 Cottage St., Boston (East Boston), 1st Suffolk District, Democrat.

Born: Boston (East Boston), May 5, 1914.

Education: East Boston High School, Harvard College, Harvard Law School.

Profession: Lawyer.

Organizations: American Legion, Veterans of Foreign Wars, AMVETS, Italian American World War Veterans, Knights of Columbus, Sons of Italy, Boston Bar Assn.

Public office: Mass. House 1949–'52, Mass. Senate 1953–'54.

THE

HOUSE OF REPRESENTATIVES

OF THE

GENERAL COURT

OF

MASSACHUSETTS

CHARLES GIBBONS

53 Oak St., Stoneham, 22nd Middlesex District, Republican, Speaker of the House.

Born: Girdler, Kentucky, July 21, 1901.

Education: Barboursville Baptist College (Barboursville, Ky.).

Business: Parcel delivery.

Organizations: Masons, The Middlesex Club, Republican Club of Massachusetts, Mass. Selectmen's Assn.

Public office: Selectman (3 yrs.), Moderator 1947–'53, Mass. House 1943–'54, Speaker of the House 1953–'54.

FRANK HASKELL ALLEN

68 Central St., Auburn, 7th Worcester District, Republican.

Born: Auburn, Oct. 12, 1877.

Education: Millbury and Worcester public schools, Becker's School of Business.

Business: Farmer (retired).

Organizations: Masons, Eastern Star, Grange, Selectmen's Assn., Republican Town Committees.

Public office: Selectman 1923–'31, 1934–'47 (chairman 12 yrs.), Mass. House 1946–'54.

JULIUS ANSEL

22 Wales St., Boston, 13th Suffolk District (Ward 14), Democrat.

Born: Russia, April 27, 1909.

Education: Dorchester Evening High School.

Occupation: Salesman.

Organizations: Knights of Pythias, Mattapan-Dorchester-Roxbury Zionist District, Dorchester Civic Club, Elks, Disabled American Veterans, Temple Mishkan Tefila Brotherhood, Agudith Israel Brotherhood.

Public office: Boston City Council 1948–'51, Mass. House 1953–'54.

CHARLES H. ANTHONY

136 Colby St., Haverhill, 3rd Essex District, Republican.

Born: Athol, July 6, 1893.

Education: Orange High School, Becker Business College.

Business: Automobile Dealer.

Organizations: Masons, Knights Templars, 210 Shoe Associates.

Public Office: Mass. House 1951–'54.

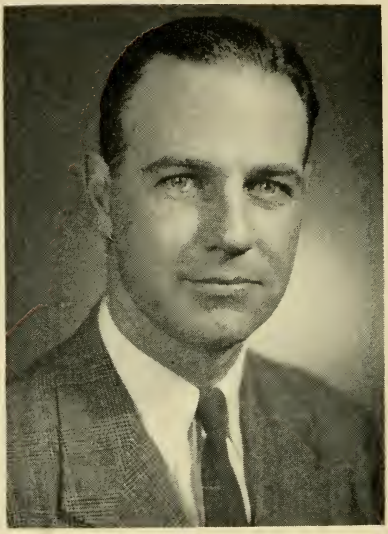

ERNEST W. APRIL

13 Savoy Rd., Salem, 14th Essex District, Republican.

Born: Salem, Jan. 15, 1915.

Education: Salem High School, Phillips Exeter Academy, Dartmouth College, Harvard Graduate School of Education.

Profession: Teacher.

Organizations: Salem Chamber of Commerce, Holy Name Society, Klondike Club, North Shore Dartmouth Club.

Public office: City Councillor, School Committee, Mass. House 1953–'54.

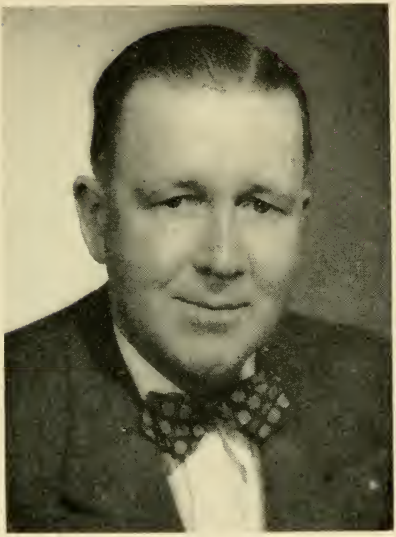

JOHN A. ARMSTRONG

14 Nelson St., Plymouth, 1st Plymouth District, Republican.

Born: Glasgow, Scotland, June 12, 1901.

Education: Plymouth High School.

Occupation: News reporter and photographer.

Organizations: Old Colony Club (Plymouth), Massasoit Aerie, Plymouth Country Club, Scots' Charitable Society.

Public office: Board of Selectmen (5 terms), Mass. House 1943–'54.

CHARLES J. ARTESANI

37 Coolidge Rd., Boston (Allston), 21st Suffolk District (Ward 22), Democrat (Minority Whip).

Born: Boston (Allston), July 30, 1911.

Education: Brighton High School, Boston College, Harvard Law School.

Profession: Lawyer.

Organizations: Knights of Columbus, Harvard Law School Assn., Mass., Boston and Federal Bar Assns.

Public office: Mass. House 1941–'54.

JOHN GEORGE ASIAF

92 Elliot St., Brockton, 9th Plymouth District, Democrat.

Born: Lebanon, June 30, 1900.

Education: Brockton public schools.

Occupation: Salesman.

Organizations: Elks, Eagles, Lebanon American Club, Veteran Firemen's Assn., Franco-American Club, Brockton Sportsman's Club, Southeastern Mass. Fish and Game Assn.

Public Office: Councilman (4 yrs.), Councilor (4 yrs.), Mass. House 1945–'54.

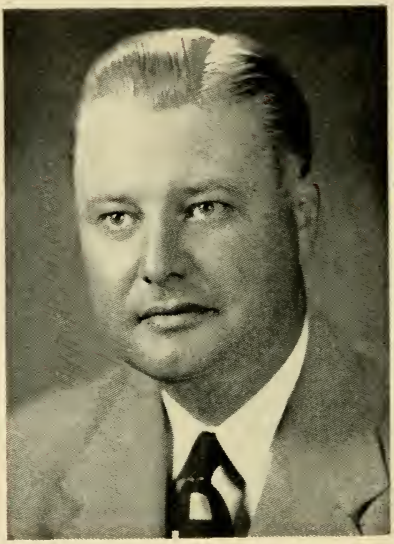

JOHN ROBERT AYERS

55 Loring Rd., Weston, 7th Middlesex District, Republican.

Born: Lynn, Feb. 18, 1911.

Education: Everett, Mass. and Laconia, N. H. public schools, University of New Hampshire A.B., Boston University LL.B.

Profession: Lawyer and shoe manufacturer.

Organizations: Masons, Mass. Club, Mass. Conveyancers' Assn., Selectmen's Assn., Chamber of Commerce.

Public office: Governor's Secretary 1939–'40, Mass. Parole Board 1940–'44, Weston Finance Committee (chairman), Selectman, Mass. House 1951–'54.

JOSIAH BABCOCK

232 Edge Hill Rd., Milton, 4th Norfolk District, Republican.

Born: Milton, May 21, 1880.

Education: Public schools.

Business: Hay and grain.

Public office: Board of Selectmen 1924–'49, Mass. House 1918–'19, 1925–'54.

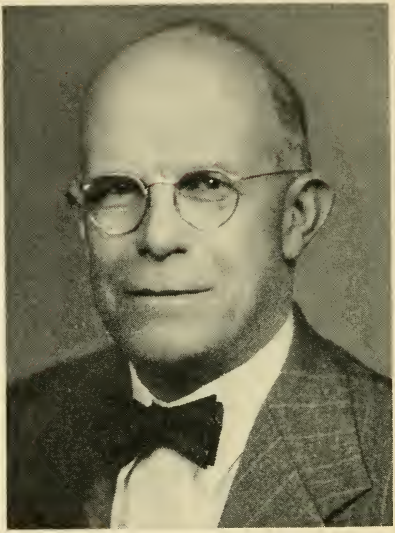

CLIFTON H. BAKER

260 Pine St., Quincy (Wollaston), 1st Norfolk District, Republican.

Born: Quincy, Nov. 28, 1878.

Education: Quincy public schools, Adams Academy.

Occupation: Book publisher (retired).

Organizations: Masons.

Public office: Planning Board 1931–'32, City Council 1928–'29, 1942–'49 (president 1949), Mass. House 1951–'54.

CYRUS BARNES

Hummock Pond Rd., Nantucket, 1st Nantucket District, Republican.

Born: Boston (Hyde Park), Aug. 23, 1889.

Education: Malden public schools, Massachusetts Marine Academy, Boston University School of Business Administration.

Business: Hotel.

Organizations: Massachusetts Hotel Assn., Masons, Shriners, Pacific Club of Nantucket, Odd Fellows, American Legion, Nantucket Sportsmen Club, Nantucket Yacht Club, Veterans of Foreign Wars.

Public office: Nantucket Finance Committee, Mass. House 1947–'54.

JAMES C. BAYLEY

326 Commonwealth Ave., Boston, 5th Suffolk District, Republican.

Born: Boston, Oct. 28, 1908.

Education: St. Marks School, Harvard College A.B. 1931, Harvard Law School LL.B. 1939.

Profession: Lawyer.

Organizations: Republican City Committee of Boston (president), Suffolk County Republican Club, Republican State Committee, Knights of Pythias, Masons (York and Scottish Rites, Shriners), Elks, Ancient and Honorable Artillery Company.

Public office: Boston City Council 1944–'47, Mass. House 1949–'54.

RAYMOND H. BEACH
493 Main St., Wilbraham, 1st Hampden District, Republican.

Born: Springfield, Aug. 11, 1888.

Education: Springfield public schools.

Occupation: Retired (former circulation manager).

Organizations: Masons, Grange, Mass. Selectmen's Assn., Hampden County Improvement League and Farm Bureau, Mass. Legislators Assn.

Public office: Planning Board (8 yrs.), Mass. House 1945–'54.

JOHN JOSEPH BEADES

278 Minot St., Boston (Dorchester), 15th Suffolk District (Ward 16), Democrat.

Born: Boston (Dorchester), June 8, 1916.

Education: Boston English High School, Suffolk University, Suffolk Law School.

Occupation: Investigator.

Organizations: Knights of Columbus, Elks, Holy Name Society, State, County and Municipal Employees, A. F. L., Roscommon Club, Disabled American Veterans, Scarlet & White Athletic Assn., Cedar Grove Civic Assn., American Legion, AMVETS.

Public office: Boston City Councillor 1948–'51, Mass. House 1951–'54.

RENE R. BERNARDIN

37 Bellevue St., Lawrence, 8th Essex District, Democrat.

Born: Lawrence, July 24, 1910.

Education: Assumption Preparatory School, Assumption College A.B., Boston College Law School LL.B.

Profession: Lawyer.

Organizations: American Legion, Rotary, Lawrence Bar Assn.

Public Office: Lawrence Airport Commission, Mass. House 1953–'54.

CHARLES A. BISBEE, JR.

Chesterfield, 2nd Hampshire District, Republican.

Born: Chesterfield, June 8, 1918.

Education: Chesterfield Grammar School, Williamsburg High School, Northampton Commercial College, New England Institute of Embalming.

Business: Lumberman, funeral director and embalmer.

Organizations: American Legion, Masons, Grange, Reserve Officers Assn., Air Reserve Assn.

Public office: Moderator 1941–'42, Selectman 1947–'53, Assessor 1947–'53, Mass. House 1949–'54.

CARLTON H. BLISS

117 Church St., North Attleborough, 1st Bristol District, Republican.

Born: North Attleborough, Aug. 7, 1900.

Education: Worcester Polytechnic Institute, Brown University Ph.B. 1924.

Occupation: Insurance agent.

Organizations: Lambda Chi Alpha Fraternity, Elks, Masons, United States Coast Guard Reserve, Mass. Legislators Assn., Republican Town Committee, Coast Guard Auxiliary and League.

Public office: Planning Board, Assessor (14 yrs., chairman 4 yrs.), Mass. House 1951–'54.

BELDEN GERALD BLY, JR.

46 Auburn St., Saugus, 11th Essex District, Republican.

Born: Malden, Sept. 29, 1914.

Education: Dartmouth, Harvard, Northeastern, Boston University A.B., Ed.M.

Profession: Teacher.

Organizations: Mass. Faculty Managers Assn., Lions, American Camping Assn., National Education Assn., State Coaches Assn.

Public office: Mass. House 1949–'54.

FRANK EDWIN BOOT

2 Bulfinch Terrace, Lynn, 13th Essex District, Republican.

Born: Lynn, Nov. 8, 1905.

Education: Lynn Classical High School, Boston University College of Business Administration B.B.A., Burdett College.

Organizations: American Legion, "40 & 8", Masons (32nd degree), Odd Fellows, Eastern Star.

Public office: City Councillor 1942–'45, Mass. House 1947–'54.

SAMUEL JOSEPH BOUDREAU

84 Concord St., Athol, 1st Worcester District, Democrat.

Born: Athol, Dec. 12, 1909.

Education: Athol High School.

Business: Restaurant owner.

Organizations: Franco-American Naturalization Club, National Acadien Club, St. Jean de Baptiste Society, Knights of Columbus, Elks, Ellinwood Country Club.

Public office: School Committee, Mass. House 1951–'54.

EVERETT MURRAY BOWKER

143 Fairway Rd., Brookline, 10th Norfolk District, Republican.

Born: Brookline, Sept. 17, 1901.

Education: Brookline schools, Stone School, Bowdoin College, Lee Higginson and Old Colony Trust Financial Schools.

Business: Insurance.

Organizations: Masons, Brookline Historical Society, Delta Kappa Epsilon, Republican Club of Mass., Kiwanis, Elks.

Public office: Town Meeting Member (21 yrs.), Town Auditor, Mass. House 1943–'46, 1949–'54.

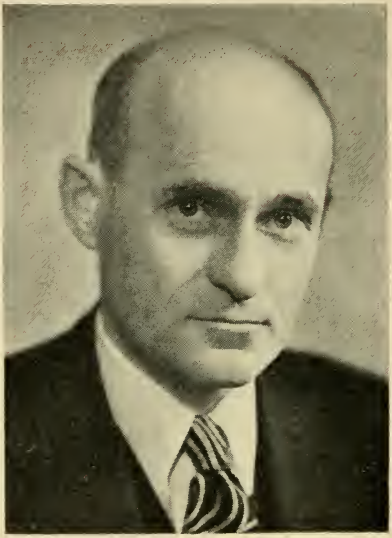

GORDON DICKSON BOYNTON

121 St. Stephen St., Boston, 4th Suffolk District, Republican.

Born: Quincy, Aug. 9, 1901.

Education: Boston University.

Profession: Lawyer.

Organizations: Masons (Knights Templars, Shrine), Eastern Star, Sons of the American Revolution, Appalachian Mountain Club, Boston and Mass. Bar Assns.

Public office: Mass. Labor Relations Commission (associate counsel 1939–'46), Mass. House 1947–'50, 1953–'54.

G. EDWARD BRADLEY

40 Benton Rd., Somerville, 24th Middlesex District, Democrat.

Born: Somerville, Oct. 21, 1906.

Education: Somerville public schools, Fordham University, Mass. College of Optometry.

Profession: Optometrist.

Organizations: Elks, Knights of Columbus, New England Amateur Athletic Union, Mass. Society of Optometrists, Mass. College of Optometry (trustee).

Public office: Somerville School Committee (7 yrs.), Board of Aldermen (4 yrs.), Mayor of Somerville 1944–'49, Mass. House 1937–'40, 1953–'54.

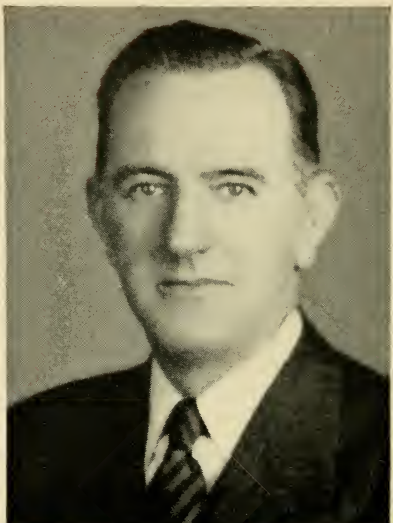

MANASSAH E. BRADLEY

35 West Eagle St., Boston (East Boston), 1st Suffolk District, Democrat.

Born: Boston (East Boston), Sept. 15, 1900.

Education: Assumption Parochial School, East Boston High School.

Occupation: Inspector of Highways, City of Boston.

Organizations: American Legion (past commander), East Boston Veterans' Council (past commander), Knights of Columbus, Orient Heights Yacht Club, AMVETS, Disabled American Veterans.

Public office: Mass. House 1949–'54.

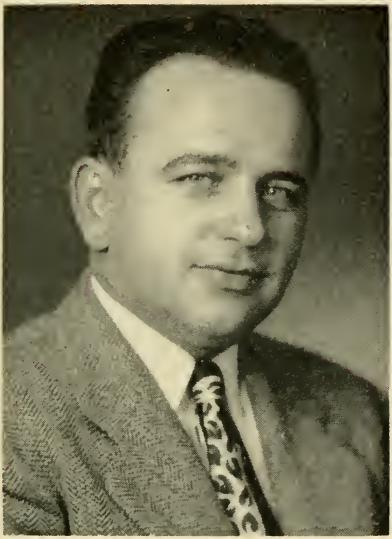

RENE A. BRASSARD

39 Hadwen Lane, Worcester, 23rd Worcester District, Republican.

Born: Leominster, Aug. 5, 1917.

Education: Assumption High School, Assumption College, Boston University Law School.

Profession: Lawyer.

Organizations: Harmony Club, Franco-American Civic League, American Legion, Disabled American Veterans, Worcester County Republican Club, Young Men's Republican Club.

Public office: Spencer Town Counsel 1951, Veterans Services Department (legal advisor), Mass. House 1953–'54.

JEREMIAH FRANCIS BRENNAN

1 Mystic St., Boston (Charlestown), 2nd Suffolk District, Democrat.

Born: Boston (Charlestown), Sept. 24, 1907.

Education: St. Francis De Sales, High School of Commerce.

Occupation: Clerk.

Organizations: Knights of Columbus.

Public office: Mass. House 1947–'54.

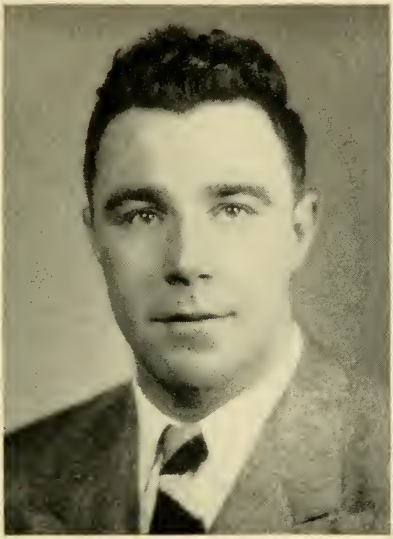

JOHN CORNELIUS BRESNAHAN

79 Saunders St., Lawrence, 6th Essex District, Democrat.

Born: Lawrence, Nov. 14, 1919.

Education: Lawrence High School, University of Notre Dame.

Organizations: Notre Dame Club of Boston, Who's Who in American Colleges and Universities.

Public office: Mass. House 1949–'54.

WILLIAM JOSEPH BRICKLEY, JR.
46 Adams Ave., Everett, 20th Middlesex District, Republican.

Born: Everett, Oct. 4, 1913.

Education: Everett public schools.

Occupation: Social worker.

Organizations: Veterans of Foreign Wars, American Legion, Disabled American Veterans.

Public office: Everett School Committee 1951–'54, Mass. House 1953–'54.

FRANK EBEN BROWN

314 Main St., Fairhaven, 9th Bristol District, Republican.

Born: Fairhaven, Jan. 14, 1890.

Education: Fairhaven High School, Moses Brown, Parsonsfield Seminary, Limington Academy.

Occupation: Auto salesman.

Organizations: American Legion, "40 & 8", Elks, Eagles, Moose, Redmen, Grange, Masons, Canopy Club, Mass. Republican Club, Navy Club, Mass. Legislators Assn.

Public office: Boards of Selectmen and Public Welfare 1932–'41, Town Finance Committee, Mass. House 1939–'54.

JOHN D. BROWN

17 Hemenway St., Boston, 4th Suffolk District, Republican.

Born: Boston, Jan. 30, 1900.

Education: Boston College, Boston University.

Business: Hotel management.

Organizations: Knights of Columbus, Republican City and State Committees.

Public office: Boston City Greeter, Mass. House 1943–'50, 1953–'54.

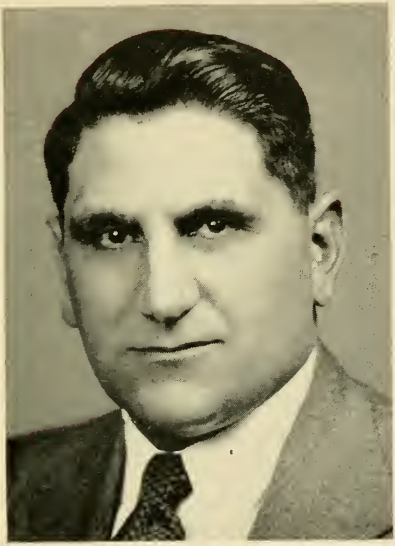

JOHN BROX

1276 Broadway, Dracut, 19th Middlesex District, Republican.

Born: Dracut, Nov. 16, 1910.

Education: Dracut Grammar School, Lawrence High School, University of Massachusetts Stockbridge School of Agriculture.

Business: Farmer.

Organizations: Farm Bureau, Grange, New England Milk Producer's Assn.

Public office: Boards of Selectmen, Health and Public Welfare 1940–'52, Mass. House 1949–'54.

JAMES ANTHONY BURKE

32 George St., Boston (Hyde Park), 17th Suffolk District (Ward 18), Democrat.

Born: Boston, March 30, 1910.

Education: Edmund P. Tileston Grammar School, Boston English High School, Lincoln Preparatory, Suffolk University Law School.

Occupation: Salesman.

Organizations: Veterans of Foreign Wars, American Legion, AMVETS, Knights of Columbus, Eagles.

Public office: Boston City Registrar 1938–'40, Mass. House 1937–'38, 1947–'54.

PASQUALE CAGGIANO

165 Washington St., Lynn, 12th Essex District, Democrat.

Born: Boston, Aug. 31, 1909.

Education: Boston and Lynn public schools, Lawson General Hospital Surgical Technician School, Atlanta, Ga.

Business: Undertaker.

Organizations: Moose, Sons of Italy, Knights of Columbus, West Lynn Italian Civic Assn., Italian-American Citizens Club of Lynn, Italian-American War Veterans.

Public office: Lynn Councillor at Large 1950–'51, Mass. House 1953–'54.

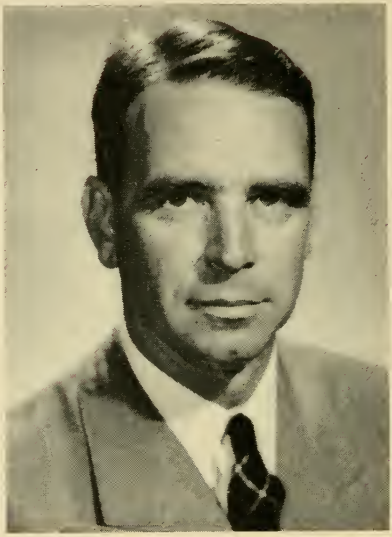

OSCAR JOSIAH CAHOON

Gorham Rd., Harwichport, 2nd Barnstable District, Republican.

Born: Harwich, April 29, 1912.

Education: Harwich public schools, Phillips Exeter Academy, Dartmouth College, Boston University School of Law.

Profession: Lawyer.

Organizations: Barnstable County Bar Assn., American Legion, Masons.

Public office: Planning Board 1949–'50, Town Counsel 1948–'53, Mass. House 1947–'54.

GARDNER E. CAMPBELL

24 Wave Ave., Wakefield, 22nd Middlesex District, Republican.

Born: Revere, Nov. 22, 1886.

Education: Wakefield High School.

Business: Editor, *Wakefield Daily Item.*

Organizations: New England Advertising Executives Assn., Appalachian Mountain Club, Mass. Press Assn. (past president), Middlesex Club, State Club, New England Daily Newspaper Assn.

Public office: Wakefield School Committee 1932–'39, Mass. House 1953–'54.

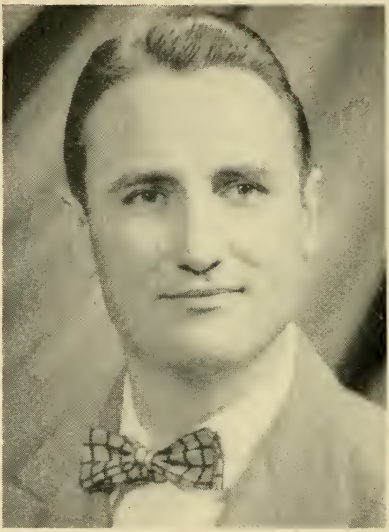

HAROLD WILSON CANAVAN

21 Bickford Ave., Revere, 24th Suffolk District. Democrat.

Born: Boston, May 13, 1915.

Education: Revere public schools, Boston University College of Business Administration, Boston University School of Law LL.B. 1939.

Profession: Lawyer.

Organizations: Boston University School of Law Executive Committee, American Legion, Kiwanis.

Public office: Revere City Council 1941–'42, 1948–'50, Mass. House 1949–'54.

RICHARD R. CAPLES

6 Greylock Rd., Boston (Allston), 20th Suffolk District (Ward 21), Democrat.

Born: Boston, Dec. 23, 1921.

Education: Brighton High School, Princeton University, Boston University Law School.

Profession: Lawyer.

Organizations: American Legion, Boston Bar Assn., Grange, Knights of Columbus, Brighton High School Alumni Assn., AMVETS.

Public office: Mass. House 1951–'54.

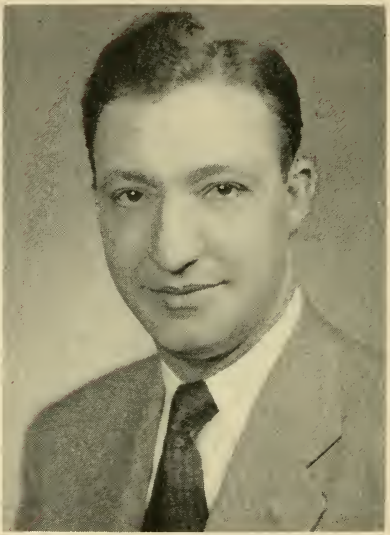

CHARLES W. CAPRARO

52 Cooper St., Boston, 3rd Suffolk District, Democrat.

Born: Boston, Nov. 2, 1920.

Education: Boston College High School, Boston College, Boston College Law School, Northeastern University Graduate School of Law.

Profession: Lawyer.

Organizations: Boston and Mass. Bar Assns., Justinian Law Society, U. S. District and Circuit Courts, Boston College and Boston College Law School Alumni Assns., American Red Cross (chairman 1952). Knights of Columbus.

Public office: Ward 3 Democratic Committee, Boston Democratic City Committee, Mass. House 1953–'54.

MICHAEL JOSEPH CARROLL

56 Mudge St., Lynn, 13th Essex District, Democrat.

Born: Lynn, June 21, 1891.

Education: Lynn schools.

Occupation: Shoe cutter.

Organizations: Foresters, Elks, Eastern Improvement Assn., Kiley Park Civic Assn.

Public office: City Council 1920–'23, 1930–'35, 1949–'51, Mass. House 1935–'36, 1951–'54.

FRANCIS X. CASEY

626 Bay St., Taunton, 3rd Bristol District, Democrat.

Born: Taunton, Dec. 1, 1911.

Education: Immaculate Conception Grammar School, St. Mary's High School, St. Michael's College, Vermont.

Occupation: Salesman.

Public office: School Committee 1942–'45, Municipal Council 1946–'53 (president 1948), Mass. House 1947–'54.

HARRISON CHADWICK

24 Everett Ave., Winchester, 29th Middlesex District, Republican.

Born: Winchester, Feb. 25, 1903.

Education: Winchester public schools, Phillips Academy, Harvard University.

Occupation: Editor.

Public office: Town Meeting Member 1942–'52, Mass. House 1947–'54.

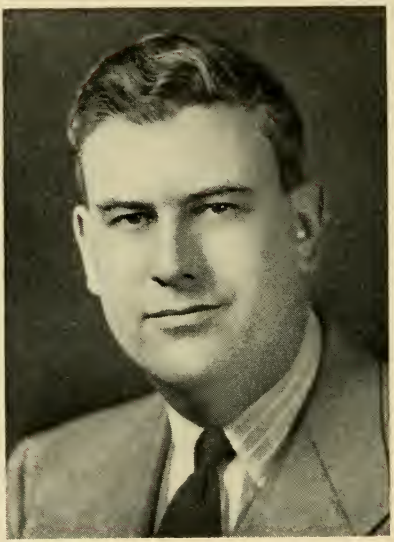

WENDELL PHILLIPS CHAMBERLAIN

79 Perkins St., Springfield, 9th Hampden District, Republican.

Born: Springfield, Oct. 28, 1911.

Education: Springfield public schools, Michigan State College of Business Administration.

Business: Manufacturing of plumbing and brass goods.

Organizations: Foreign Relations Club, Board of Management Y. M. C. A., Director of Lanal Co. of New York City.

Public office: City Council (4 yrs.), Mass. House 1947–'54.

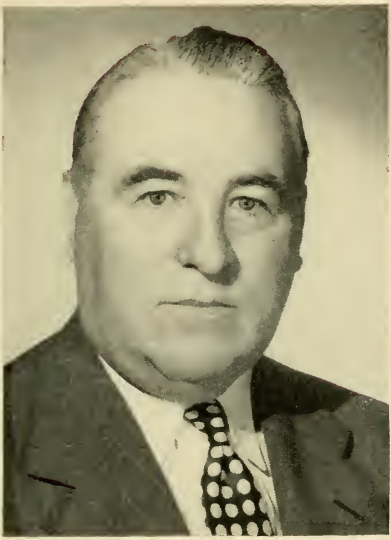

PHILIP ALOYSIUS CHAPMAN

47 Sudan St., Boston (Dorchester), 12th Suffolk District (Ward 13), Democrat.

Born: Boston, May 28, 1893.

Education: Boston public schools and English High School, Pace Institute of Accounting, Suffolk University Law School.

Profession: Lawyer.

Organizations: American Legion, Boston Bar Assn., Veterans of Foreign Wars, Tipperary Assn.

Public office: Boston Penal Institutions Commissioner, Purchasing Agent, Finance Commission, Mass. House 1947–'54.

STEPHEN THOMAS CHMURA

4 Elm St., Holyoke, 12th Hampden District, Democrat.

Born: Holyoke, Aug. 25, 1916.

Education: Holyoke High School, Holyoke Business School.

Occupation: Bowling Alley Manager.

Organizations: Mater Dolorosa Athletic Club (president), Knights of Columbus, Holyoke Democratic Club, St. Stanislaus PRCU.

Public office: Alderman, Mass. House 1951–'54.

THOMAS FRANCIS COADY, JR.

11 Leonard Ave., Cambridge, 1st Middlesex District, Democrat.

Born: Cambridge, May 8, 1905.

Education: Kelley Grammar School, Boston College High School, Boston College A.B. 1926.

Occupation: Recreation worker.

Organizations: LaSalle Club, Boston College Club of Cambridge, Knights of Columbus.

Public office: Mass. House 1949–'54.

J. EVERETT COLLINS

35 Summer St., Andover, 5th Essex District, Republican.

Born: Andover, April 27, 1894.

Education: Andover public schools.

Occupation: Insurance auditor.

Organizations: American Legion, Veterans of Foreign Wars, Andover Service Club, Masons.

Public office: Selectman and Assessor (10 yrs.), School Committee (1 yr.), Mass. House 1941–'54.

HARRY COLTUN

100 Washington Ave., Chelsea, 23rd Suffolk District, Democrat.

Born: Revere, Sept. 10, 1913.

Education: Chelsea public schools, Northeastern University, Boston University.

Profession: Lawyer.

Organizations: Elks, Y.M.C.A., Y.M.H.A., B'nai B'rith, Mass. and Chelsea-Revere Bar Assns., American Legion, Jewish War Veterans.

Public office: Alderman-at-Large, Board of Aldermen (president 1950), Mass. House 1951–'54.

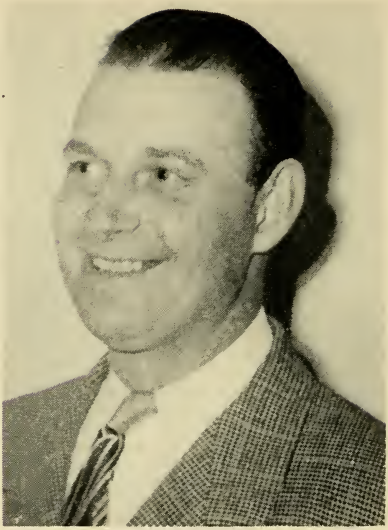

GEORGE RAYMAND COMO

87 Call St., Chicopee (Willimansett), 3rd Hampden District, Democrat.

Born: Chicopee (Willimansett), July 3, 1912.

Education: Chicopee public schools, Chicopee High Trade School.

Occupation: Auto bus driver for Holyoke Street Railway Co.

Organizations: A. F. of L., Nativity Athletic Assn., Willimansett Credit Union, P. T. A., Fairview Fish and Game Assn., Sacred Heart League.

Public office: Chicopee Board of Aldermen 1948–'52. Mass. House 1953–'54.

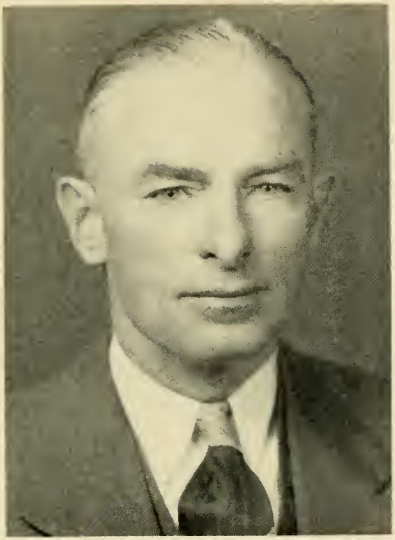

JAMES FRANCIS CONDON

49 St. Margaret St., Boston (Dorchester), 7th Suffolk District, Democrat.

Born: Boston (South Boston), Feb. 4, 1899.

Education: Boston public schools, South Boston High School, Boston Men's Evening School.

Occupation: Building superintendent.

Organizations: South Boston Citizens Assn., American Legion, Knights of Columbus.

Public office: Ward Committee, Mass. Mid-century Committee for Children and Youth, Mass. House 1947–'54.

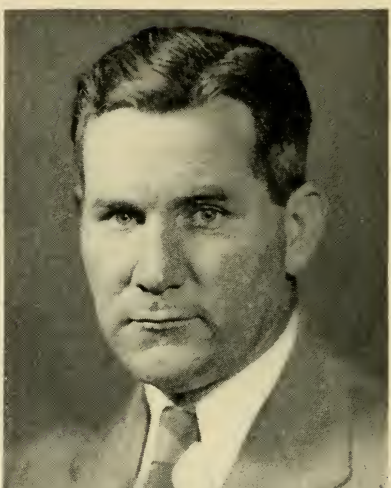

JOSEPH T. CONLEY

6 Salem St., Lawrence, 6th Essex District, Democrat.

Born: Lawrence, Sept. 29, 1909.

Education: Lawrence High School, Bentley's School of Accounting and Finance.

Occupation: Salesman.

Organizations: Hibernians, Alpine Club, Scippio Club, Holy Name Society, Knights of Columbus.

Public office: Mass. House 1945–'54.

WILLIAM PAUL CONSTANTINO

117 Pearl St., Clinton, 11th Worcester District, Republican.

Born: Clinton, Aug. 19, 1911.

Education: Clinton parochial and public schools, Harvard College, Harvard Law School.

Profession: Lawyer.

Organizations: American Legion, Knights of Columbus, Sons of Italy, Phi Beta Kappa Fraternity, Harvard Law School Assn., Worcester County Bar Assn., Holy Name Society.

Public office: Town Solicitor 1936–'39, 1946–'47, Finance Committee 1939–'42, Mass. Civil Service Commissioner 1947–'50, Mass. House 1951–'54.

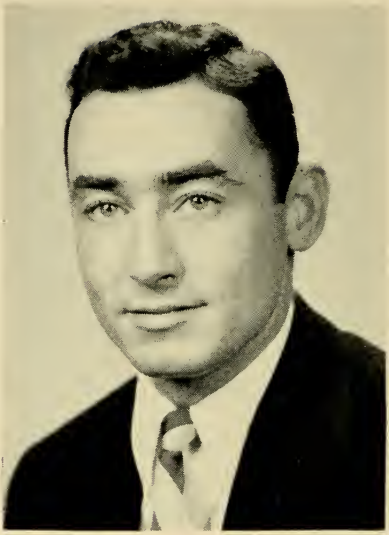

JOHN W. COSTELLO

9 Rambler Rd., Boston (Jamaica Plain), 18th Suffolk District (Ward 19), Democrat.

Born: Boston, April 30, 1927.

Education: Boston Latin School, Cathedral High School, Thayer Academy, Boston College, Holy Cross College.

Occupation: Student.

Organizations: American Legion, AMVETS, Knights of Columbus, Holy Name Society, American League for an Undivided Ireland, Democratic State Committee, Holy Cross Club of Boston.

Public office: Mass. House 1951–'54.

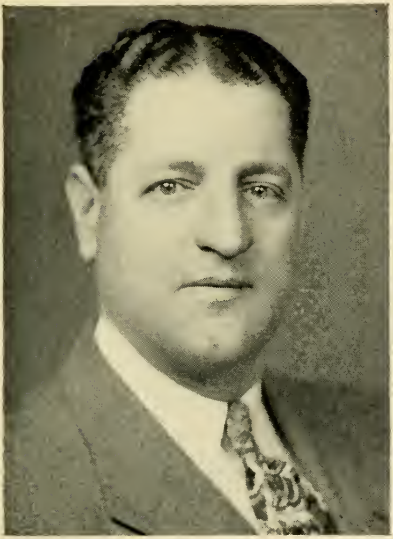

LEO JOSEPH COURNOYER

384 Main St., Southbridge, 5th Worcester District, Democrat.

Born: St. Robert, P. Q., Canada, Dec. 11, 1905.

Education: Public schools, Academy Brochu.

Business: Real estate.

Organizations: Knights of Columbus, Eagles, Redmen, L'Union Saint-Jean Baptiste D'Amerique, The All-American Club, Court Laurier No. 54, Couseil Rochambeau, Elks, Democratic Town Committee (chairman).

Public office: Selectman (6 yrs., chairman 4 yrs.), Mass. House 1947–'54.

WILLIAM A. COWING

43 Garden St., West Springfield, 11th Hampden District, Republican.

Born: Maxfield, Me., Jan. 6, 1878.

Education: Colby College A.B. 1904, Massachusetts State College A.M. 1931.

Business: Insurance and real estate, former principal West Springfield High School.

Organizations: Masons (33rd degree, Shrine), Chamber of Commerce, Mass. High School Principals' Assn. (past president), Hampden County Teachers' Assn. (past president).

Public office: Town Meeting Member, Mass. House 1947–'54.

JOHN FRANCIS CREMENS

32 Alpine St., Cambridge, 3rd Middlesex District, Democrat.

Born: Cambridge, June 7, 1916.

Education: Cambridge High & Latin School, Boston College, Boston College Law School.

Profession: Lawyer.

Organizations: Knights of Columbus, Elks, American Legion, AMVETS, Veterans of Foreign Wars, Eagles.

Public office: School Committee 1952–'53, Mass. House 1953–'54.

GLADYS GERTRUDE CROCKETT

Main St., Upton (West Upton), 9th Worcester District, Republican.

Born: Hopedale, Dec. 1, 1895.

Education: Hopedale and Grafton public schools.

Occupation: Newspaper reporter.

Organizations: Worcester Co. Selectmen's Assn. (vice-president), Mass. Fed. of Women's Clubs (vice-chairman, legislative committee), Worcester Co. Women's Republican Club (legislative chairman), A. L. Aux., V. F. W. Aux., Grange, Eastern Star, Red Cross (chairman), Republican Town Committee (chairman).

Public office: Selectman 1950–'53, Board of Health 1950–'53, Water Commissioner 1952–'53, Mass. House 1953–'54.

SIDNEY QUINN CURTISS

Sheffield, 7th Berkshire District, Republican.

Born: Sheffield, Sept. 4, 1917.

Education: Harvard College A.B. 1940, Boston University Law School LL.B. 1947.

Profession: Lawyer.

Organizations: Berkshire Bar Assn., Veterans of Foreign Wars, American Legion.

Public office: Board of Assessors (clerk), Town Counsel 1948–'54, Town Moderator 1951–'54, Board of Special Commissioners on Redistricting in Berkshire County (chairman), Mass. House 1949–'54.

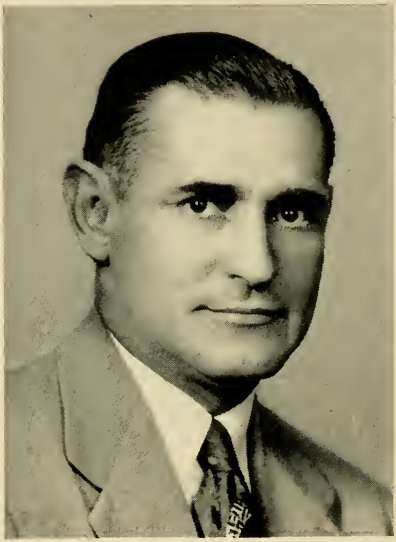

JOHN A. DAVIS

28 Elm St., Marblehead, 14th Essex District, Republican.

Born: Marblehead, May 9, 1912.

Education: Marblehead public schools.

Business: Manufacturer of carbonated beverages.

Organizations: Elks, Masons, American Legion, Veterans of Foreign Wars, Rotary.

Public office: Cemetery Commissioner, Republican Town Committee, Selectman, Mass. House 1951–'54.

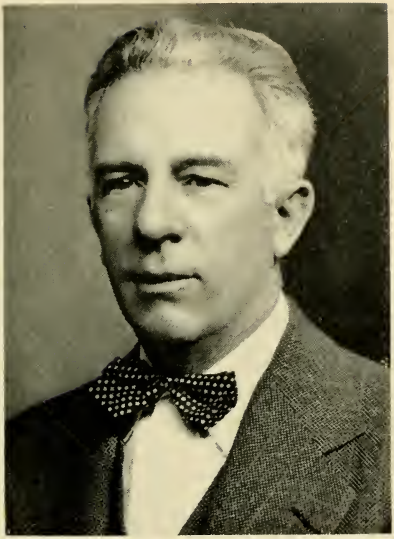

AMELIO A. DELLA CHIESA

11 Hughes St., Quincy, 1st Norfolk District, Republican.

Born: Quincy, July 31, 1901.

Education: Quincy public schools.

Business: Plumbing and heating.

Organizations: John Quincy Adams Club, Quincy Y. M. C. A. (director), Elks, Master Plumbers Assn., South Quincy Bocce Club, Italian Relief Society, Eagles.

Public office: City Council 1944–'54 (president 1948), Mass. House 1953–'54.

DOMENIC VICTOR DePARI

11 Daniels St., Worcester, 17th Worcester District, Democrat.

Born: Worcester, Oct. 27, 1910.

Education: Worcester public schools.

Occupation: Laundry supervisor for city of Worcester.

Organizations: Municipal Service Employee's Assn., American Legion, Italian-American World War Veterans, Holy Name Society, Italian-American Citizens League, Bisceglese Society.

Public office: Mass. House 1953–'54.

EDWARD JOSEPH DeSAULNIER, JR.

66 Hornbeam Hill Rd., Chelmsford, 11th Middlesex District, Republican.

Born: Lowell, Jan. 8, 1921.

Education: Chelmsford public schools, Holy Cross A.B. 1942, Boston University Law School LL.B. 1948.

Profession: Lawyer.

Organizations: United States Marine Corp. Reserve, American Legion, Veterans of Foreign Wars, Marine Corp League.

Public office: Town Counsel 1948–'52, Mass. House 1949–'54.

CORNELIUS DESMOND, JR.
460 East Merrimack St., Lowell, 15th Middlesex District, Democrat.

Born: Pittsfield, Oct. 4, 1893.

Education: Lowell public schools.

Occupation: Clerk.

Public office: Mass. House 1941–'54.

THEOPHILE JEAN DESROCHES

84 Nye St., New Bedford, 6th Bristol District, Democrat.

Born: New Bedford, June 27, 1902.

Education: New Bedford public and parochial schools.

Organizations: Knights of Columbus, Eagles, L'Union St. Jean Baptiste, Societe L'Assumption, Franc-Tireurs, Panthers Athletic Club, Montana Athletic Club, German Social Athletic Club.

Public office: City Council 1938–'50, Mass. House 1951–'54.

WILLIAM P. DI VITTO

154 East Main St., Milford, 9th Worcester District, Republican.

Born: Milford, Aug. 23, 1909.

Education: Milford public schools, Boston University College of Business Administration, Boston University School of Law LL.B. 1932.

Profession: Lawyer.

Organizations: American Legion, Veterans of Foreign Wars, Italo-American Veterans, Elks, Knights of Columbus, Sons of Italy, Worcester County Bar Assn.

Public office: School Committee, Town Counsel, Mass. House 1949–'54.

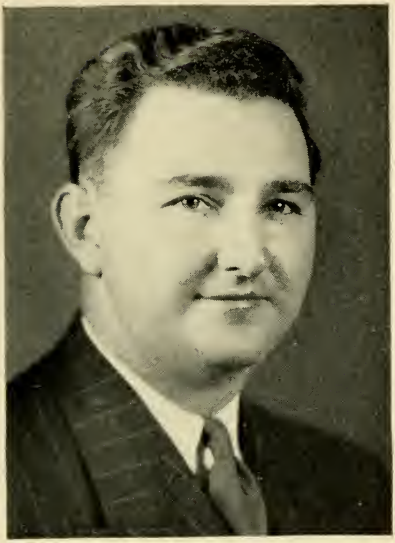

THOMAS J. DOHERTY

165 Salem St., Medford, 26th Middlesex District, Democrat.

Born: Boston (Charlestown), Aug. 25, 1919.

Education: Medford public schools, Maine Central Institute.

Occupation: Public relations.

Organizations: Veterans of Foreign Wars, American Legion.

Public office: Medford Youth Commission 1947–'51, Mass. House 1949–'54.

JOHN FRANCIS DOLAN

39 East St., Ipswich, 2nd Essex District, Republican.

Born: Ipswich, Sept. 7, 1922.

Education: Ipswich and Marlboro public schools.

Occupation: Town Clerk and Director of Veterans' Services.

Organizations: American Legion, Veterans of Foreign Wars, Foresters, Mass. Town Clerk's Assn., National Institute of Municipal Clerks.

Public office: Director of Veterans' Services 1947, 1952, Town Clerk 1948–'52, Mass. House 1953–'54.

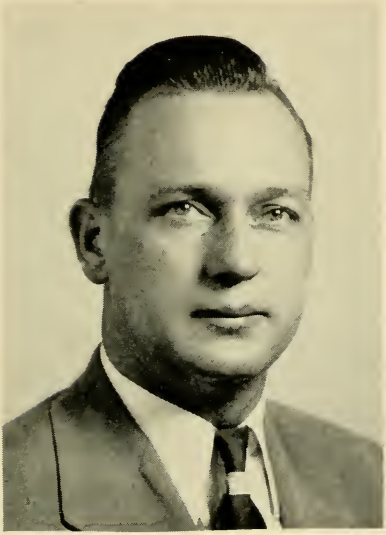

JAMES R. DONCASTER

70 Garrison Ave., Somerville, 25th Middlesex District, Democrat.

Born: Somerville, Jan. 28, 1919.

Education: Somerville High School, Hawley-Mulane School of Engineers.

Occupation: Engineer.

Organizations: Veterans of Foreign Wars, AMVETS, Knights of Columbus.

Public office: Board of Aldermen 1950–'53, Mass. House 1951–'54.

EDMOND J. DONLAN

176 Park St., Boston (West Roxbury), 19th Suffolk District (Ward 20), Democrat.

Born: Boston (Roslindale), Dec. 19, 1899.

Education: Georgetown University.

Profession: Lawyer.

Organizations: Knights of Columbus, American Legion.

Public office: Former Asst. Corporation Counsel of Boston, Mass. House 1941–'54.

ALLISON RICE DORMAN

15 Maple St., New Bedford, 7th Bristol District, Republican.

Born: Belchertown, Dec. 1, 1879.

Education: Springfield public schools, University of Massachusetts, Columbia University, Harvard University Summer School, Bryant College.

Profession: Educator (retired), principal emeritus New Bedford High School.

Organizations: Phi Sigma Kappa, New England Football Officials Assn.

Public office: City Council, Mass. House 1951–'54.

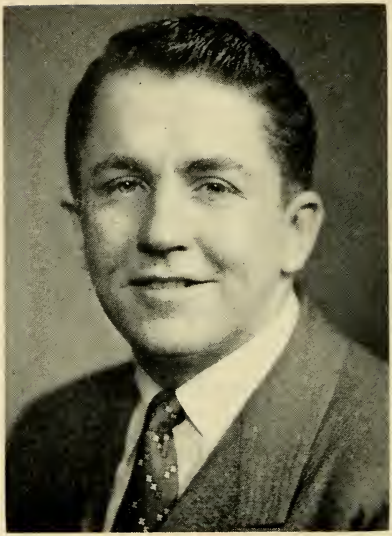

CHARLES ROBERT DOYLE

12 Danville St., Boston (West Roxbury), 19th Suffolk District (Ward 20), Democrat.

Born: Boston, Sept. 24, 1925.

Education: Boston College, Boston University Law School.

Occupation: Law student.

Organizations: Knights of Columbus, American Legion.

Public office: Mass. House 1953–'54.

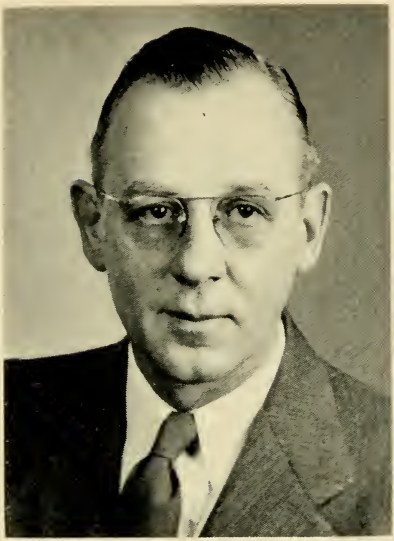

CHARLES E. LUKE DRISCOLL

77 East St., Northbridge (Whitinsville), 8th Worcester District, Republican.

Born: Whitinsville, Oct. 1, 1909.

Education: Northbridge High School, St. John's Preparatory School, Holy Cross.

Business: Treasurer of Hayward Schuster Employees Credit Union.

Organizations: Knights of Columbus, Credit Union League of Mass. (president of Worcester chapter), Holy Cross Varsity Club, Holy Cross Alumni Assn., Central Mass. Board of Basketball Officials, New England Intercollegiate Basketball Officials Assn.

Public office: Mass. House 1953–'54.

HENRY M. DUGGAN

4 Arlington St., Newburyport, 1st Essex District, Republican.

Born: Newburyport, Oct. 5, 1896.

Education: Suffolk University Law School.

Profession: Lawyer.

Organizations: American Legion, Elks, Republican Club of Massachusetts, Newburyport, Essex and Mass. Bar Assns.

Public office: City Council, City Solicitor, Republican City Committee 1922–'52, Mass. House 1941–'54.

PHILIP J. DURKIN

51 Dearborn St., Salem, 10th Essex District, Democrat.

Born: Salem, Oct. 21, 1903.

Education: Salem High School, Boston University School of Business Administration, Suffolk Law School 1930.

Profession: Lawyer.

Organizations: American, Mass., Essex County and Salem Bar Assns., Chamber of Commerce, American Red Cross (director Salem chapter), Knights of Columbus, Hibernians.

Public office: City Council 1933–'49 (president 1940–'41), Finance Committee (chairman 1946–'48), Mass. House 1949–'54.

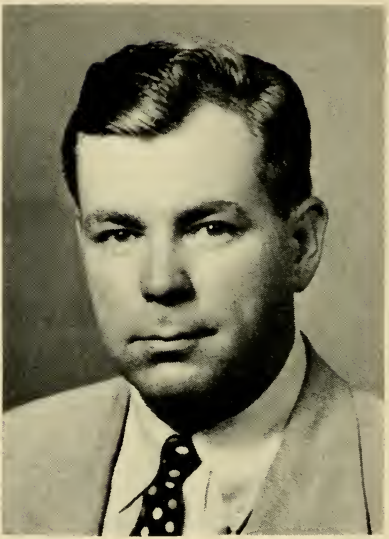

JOHN JOSEPH DWYER

59 Memorial Drive, Pittsfield, 5th Berkshire District, Democrat.

Born: Pittsfield, July 23, 1918.

Education: Cornell University Law School LL.B.

Profession: Lawyer.

Public office: Mass. House 1951–'54.

ARTHUR H. DYKEMAN

1053 West St., Stoughton, 5th Norfolk District, Republican.

Born: Stoughton, Dec. 7, 1895.

Education: Stoughton public schools, Wentworth Institute.

Business: Electrical contractor.

Organizations: Rotary, Stoughton Fish and Game Assn., Masons.

Public office: Selectman (3 terms), Mass. House 1951–'54.

THOMAS EDWARD ENRIGHT

81 Parker St., Pittsfield, 3rd Berkshire District, Democrat.

Born: New Lebanon, N. Y., Aug. 1, 1881.

Education: New Lebanon public schools.

Occupation: Retired (former bus operator).

Organizations: Knights of Columbus, Amalgamated Assn. of Street and Elevated Railway Employees of America, Eagles.

Public office: City Council 1938–'45, Mass. House 1945–'54.

ANTHONY J. FARIN

7 Packard Ave., Boston (Dorchester), 16th Suffolk District (Ward 17), Democrat.

Born: Boston, June 10, 1907.

Education: Boston public schools, Berkley Preparatory School, Suffolk University School of Law, Suffolk University Graduate School of Law LL.B., LL.M., Dean Simpson's Comprehensive Courses of Law, Staley School, special courses at Boston University and Northeastern.

Business: Proprietor of barbershops.

Organizations: United American Veterans (commander).

Public office: Boston City Council 1950–'52, Mass. House 1953–'54.

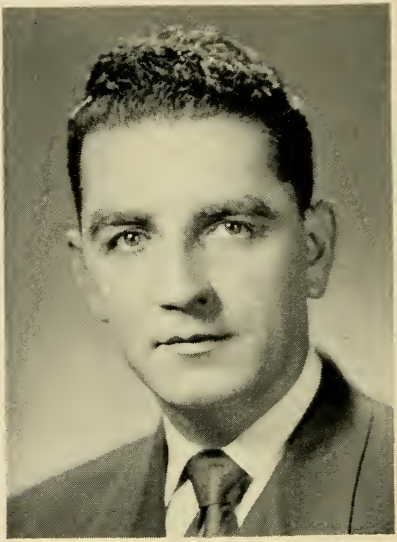

C. EUGENE FARNAM

114 Wolcott St., Medford, 26th Middlesex District, Republican.

Born: Boston (Charlestown), Dec. 31, 1916.

Education: Medford High School, Northeastern University, University of Miami.

Occupation: Group Representative (Hardware Mutual Casualty Co.).

Organizations: Lions Club, Knights of Columbus, American Legion.

Public office: Board of Aldermen 1948–'49, Mass. House 1951–'54.

THOMAS FRANCIS FARRELL

14 Birch St., Worcester, 22nd Worcester District, Democrat.

Born: Winchendon, Oct. 10, 1897.

Education: Worcester Junior College, Holy Cross School of Industrial Relations.

Occupation: Salesman.

Organizations: Knights of Columbus, Alhambra, Bishop O'Reilly Assembly Fourth Degree, Worcester County Light Opera Company, Emmett Associates of Worcester, Elks, Eagles, United American Veterans.

Public office: Board of Aldermen 1948–'49, Worcester City Hospital Trustee 1948–'49 (secretary), Democratic City Committee 1948–'56, Mass. House 1951–'54.

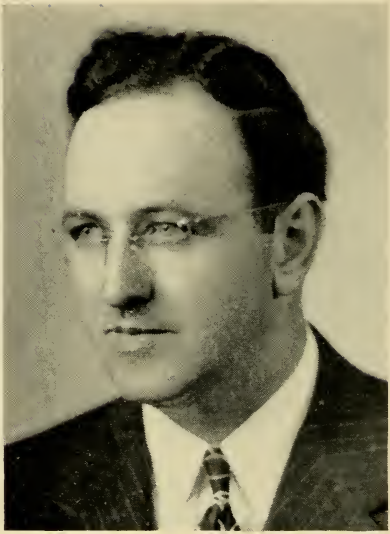

MICHAEL PAUL FEENEY

999 River St., Boston (Hyde Park), 17th Suffolk District (Ward 18), Democrat.

Born: Boston (Hyde Park), March 26, 1907.

Education: Boston College High School.

Business: Insurance.

Public office: Democratic City Committee (chairman), City Council 1944–'45, Mass. House 1939–'54.

LAWRENCE F. FELONEY

178 Appleton St., Cambridge, 3rd Middlesex District, Democrat.

Born: Somerville, Sept. 11, 1921.

Education: Harvard College A.B. 1943, Boston University Law School LL.B. 1948.

Profession: Lawyer.

Organizations: Knights of Columbus, American Legion, Veterans of Foreign Wars.

Public office: Cambridge Public Library (trustee), Mass. House 1953–'54.

CHARLES E. FERGUSON

16 Highland Ave., Lexington, 19th Middlesex District, Republican.

Born: Roxbury, Jan. 30, 1894.

Education: Boston public schools.

Business: Banker.

Organizations: Masons, Grange, Lexington Chamber of Commerce, Lexington Golf Club.

Public office: Town Moderator, Boards of Assessors, Selectmen and Appeals, Mass. House 1941–'54.

THOMAS M. FLAHERTY

43 Beechwood Rd., Waltham, 17th Middlesex District, Democrat.

Born: Waltham, Sept. 6, 1903.

Education: Public and private schools.

Business: Wholesale and retail distributor of oil and petroleum products.

Organizations: Knights of Columbus, Elks, Moose.

Public office: Waltham City Council 1939–'51 (president 1948–'50), Mass. House 1951–'54.

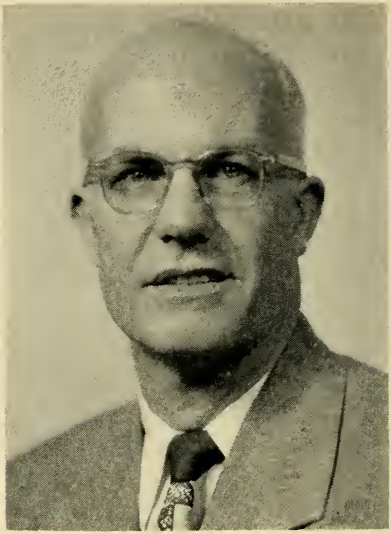

NORMAN EUGENE FOLSOM

18 Brookline St., Lynn, 13th Essex District, Republican.

Born: Lynn, Dec. 23, 1903.

Education: Lynn English High School, Colby College.

Occupation: Real estate broker.

Organizations: Peter Woodland Lodge, Knights of Pythias, Eastern Community Hall Assn., Lynn Y. M. C. A.

Public office: Mass. House 1943–'50, 1953–'54.

STEPHEN L. FRENCH

Gardners Neck Rd., Swansea (South), 5th Bristol District, Republican.

Born: Fall River, March 9, 1892.

Education: Public schools, Phillips Exeter Academy, Williams College.

Occupation: Insurance broker.

Organizations: Grange.

Public office: Mass. House 1939–'42, 1947–'54.

JOHN L. GALLANT

78 Putnam St., Weymouth (East Weymouth), 3rd Norfolk District, Republican.

Born: East Weymouth, Nov. 15, 1898.

Education: Weymouth High School.

Business: Building contractor.

Organizations: Knights of Columbus, Holy Name Society, St. Vincent de Paul.

Public Office: Mass. House 1945–'54.

PETER B. GAY

10 Whitehill St., Taunton, 4th Bristol District, Democrat.

Born: Taunton, July 13, 1915.

Education: Taunton public schools, University of Notre Dame, Boston University Law School LL.B. 1939.

Profession: Lawyer, President of Mansfield Finance Co., Inc.

Organizations: American Legion, AMVETS, Knights of Columbus, Sons of Italy, Phi Delta Phi International Legal Fraternity, Elks, Mass. Legislators Assn.

Public office: Acting Mayor 1947, City Council 1941–'42, 1946–'49 (president 1947), Mass. House 1949–'54.

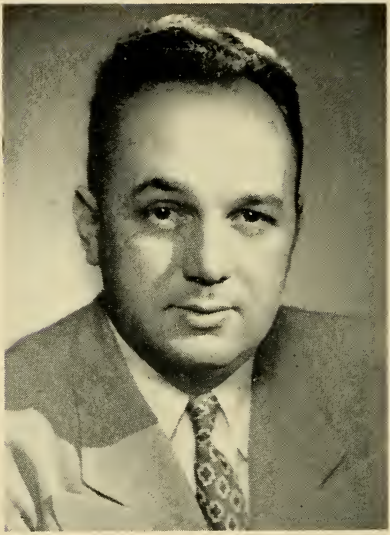

FRANK S. GILES, JR.

375 Lowell St., Methuen, 5th Essex District, Republican (Majority Whip).

Born: Methuen, June 15, 1915.

Education: Methuen High School, McIntosh Business School.

Business: Theatre and concession business.

Organizations: Methuen Board of Trade, Greater Lawrence Community Chest (director), Independent Exhibitors, Masons, West End Community Club.

Public office: Town Meeting Member (16 yrs.), School Committee (6 yrs., chairman 5 yrs.), Mass. House 1947–'54.

LOUIS HARRY GLASER

72 Bainbridge St., Malden, 21st Middlesex District, Democrat.

Born: Poland, June 15, 1910.

Education: Malden High School, Boston University College of Liberal Arts, Boston University Law School LL.B. 1934.

Profession: Lawyer.

Organizations: Jewish War Veterans of United States, Eagles, American Legion, First District Eastern Middlesex Bar Assn., Veterans of Foreign Wars, AMVETS, Mass. Law Society, Boston University Alumni Assn.

Public office: Common Council 1936–'39 (president 1938–'39), Board of Aldermen 1940–'41, Middlesex County Public Administrator 1946–'56, Mass. House 1949–'54.

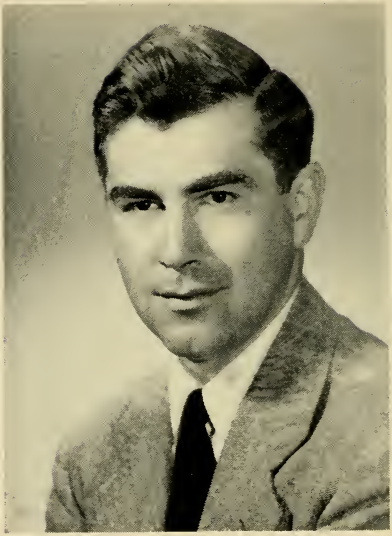

C. HENRY GLOVSKY

15 Columbia Rd., Beverly, 15th Essex District, Republican.

Born: Salem, March 26, 1918.

Education: Beverly High School, Dartmouth College, London School of Economics and Political Science, Harvard Law School.

Profession: Lawyer.

Organizations: American Legion, Jewish War Veterans, Italian-American War Veterans (honorary member), Rotary, Elks.

Public office: Mass. House 1951–'54.

WILLIAM A. GLYNN

93 Roxbury St., Boston (Roxbury), 9th Suffolk District, Democrat.

Born: Boston (Roxbury), March 25, 1903.

Education: Sherwin Grammar School, English High School, Boston University College of Business Administration.

Business: Filling station proprietor.

Organizations: Holy Name Society, Knights of Columbus.

Public office: Mass. House 1949–'54.

FRANCIS JOHN GOOD

52 Wendell St., Cambridge, 2nd Middlesex District, Democrat.

Born: Cambridge, Jan. 21, 1915.

Education: Boston College High School, Boston College A.B., Harvard Law School LL.B.

Profession: Lawyer.

Organizations: American and Cambridge Bar Assns., Boston College Varsity Club, Mass. Harvard Law School Alumni Assn., Knights of Columbus, American Legion, Veterans of Foreign Wars, Boston College Club of Cambridge, Catholic Alumni Sodality, Oakley and Marshfield Country Clubs, University Club of Boston.

Public office: Mass. House 1951–'54.

EDWIN DANIEL GORMAN
30 Arlington St., Holyoke, 14th Hampden District, Democrat.

Born: Holyoke, Nov. 19, 1912.

Education: Holyoke High School.

Occupation: Cost accountant.

Organizations: Elks.

Public office: Mass. House 1951–'54.

HOLLIS M. GOTT

90 Churchill Ave., Arlington, 28th Middlesex District, Republican.

Born: Arlington, May 25, 1885.

Education: Arlington public schools.

Business: Insurance broker.

Organizations: Masons, Arlington Republican Town Committee, Commission on Interstate Co-operation, Mass. Selectmen's Assn., Chamber of Commerce.

Public office: Finance Committee 1922–'26 (chairman 1925–'26), Board of Selectmen 1926–'32 (chairman 2 yrs.), Commission on Public Safety (chairman), Mass. House 1933–'54.

JOSEPH PATRICK GRAHAM

25 Lane Park, Boston (Brighton), 21st Suffolk District (Ward 22), Democrat.

Born: Boston, Aug. 22, 1902.

Education: Wendell Phillips School, Boston English High School, Bentley School of Accounting and Finance, Harvard University School of Business Administration, Suffolk University Law School.

Profession: Lawyer.

Organizations: Foresters, Hibernians, Knights of Columbus, Boston Bar Assn., American Legion, Veterans of Foreign Wars, West End Boys Club (trustee), Holy Name Society, Disabled American Veterans, Eire Society.

Public office: Asst. Corporation Counsel of Boston 1938–'46, Mass. House 1949–'54.

THOMAS T. GRAY

814 Alden St., Springfield, 7th Hampden District, Republican.

Born: Greece, July 22, 1892 (foster parents came from Port Arthur, Canada).

Education: Public schools.

Business: Insurance.

Organizations: Masons, American Legion, "40 & 8", Republican Club of Mass., Springfield District Men's Republican Club, 55th Coast Artillery Veterans' Assn. (past president), Nat. Petroleum Industries.

Public office: Mass. House 1941–'54.

GEORGE GREENE

40 Schuyler St., Boston (Grove Hall), 11th Suffolk District (Ward 12), Democrat.

Born: Boston (East Boston), March 7, 1897.

Education: Perkins Institute for the Blind, Huntington Preparatory School, Boston University, Northeastern University Law School.

Profession: Lawyer.

Organizations: Roxbury Historical Society, Temple Mishkan Tefila, Dorchester-Roxbury-Mattapan Zionists, Mass. Legislators Assn.

Public office: Mass. House 1943–'54.

FRANCIS APPLETON HARDING

Westfield St., Dedham, 6th Norfolk District, Republican.

Born: Dedham, March 21, 1908.

Education: St. Mark's School, Harvard University.

Profession: Writer.

Organizations: Rotary International, American Legion, Veterans of Foreign Wars.

Public office: Town Meeting Member, Mass. House 1947–'54.

FRED C. HARRINGTON

28 Mansfield St., Everett, 20th Middlesex District, Democrat.

Born: Everett, April 21, 1902.

Education: Everett High School, Boston University.

Business: Insurance.

Organizations: Knights of Columbus, Elks.

Public office: School Committee 1938–'41, Mass. House 1943–'54.

WILLIAM E. HAYS

455 Lexington St., Waltham, 7th Middlesex District, Republican.

Born: Emmitsburg, Md., Nov. 28, 1903.

Education: Lafayette College A.B. 1926, Harvard Law School LL.B. 1929.

Profession: Lawyer.

Organizations: Masons, Boston Bar Assn.

Public office: Waltham City Council 1940–'42, City Solicitor 1952, Mass. House 1943–'54.

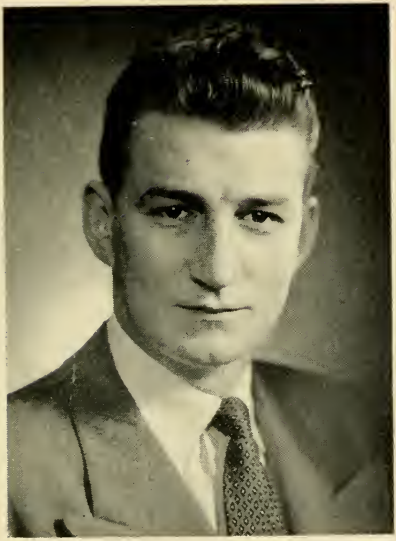

JAMES WILLIAM HENNIGAN, JR.

10 Roseway St., Boston (Jamaica Plain), 18th Suffolk District (Ward 19), Democrat.

Born: Boston, March 17, 1927.

Education: Boston English High School, Babson Institute.

Occupation: Insurance broker.

Organizations: Holy Name Society, American Legion, Veterans of Foreign Wars, Kiwanis.

Public office: Mass. House 1953–'54.

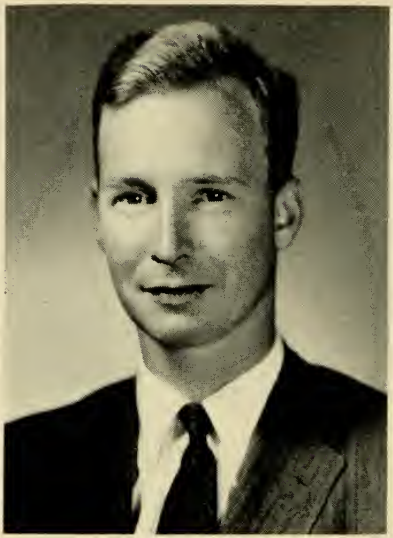

CHRISTIAN ARCHIBALD HERTER, JR.
11 Sylvan Ave., Newton, 4th Middlesex District, Republican.

Born: Brooklyn, N. Y., Jan. 29, 1919.

Education: Harvard University, Harvard Law School.

Profession: Lawyer.

Organizations: Boston and Mass. Bar Assns., Republican Club of Mass., Republican Club of Newton, Republican City Committee.

Public office: Mass. House 1951–'54.

PAUL L. HINCKLEY

27 Phillips Rd., Holden, 3rd Worcester District, Republican.

Born: Abington, Aug. 16, 1910.

Education: Abington public schools, American University, Northeastern University LL.B.

Profession: Lawyer.

Organizations: Mass. and Worcester County Bar Assns., University Club of Worcester, Boylston City Solicitors and Town Counsel Assn., Masons, Worcester Economic Club, Worcester Mechanics Assn.

Public office: Holden Town Moderator, Mass. House 1953–'54.

JAMES ALAN HODDER

196 Salem End Rd., Framingham, 8th Middlesex District, Republican.

Born: Rosemont, Pa., May 29, 1897.

Education: Kent School, Newton High School, Harvard University 1920, University of Neuchatel, Switzerland.

Business: Real estate management.

Organizations: Harvard Club of Boston, Yorick Club of Lowell, Eagles.

Public office: Board of Public Works (chairman), Mass. House 1947–'54.

ISAAC ALEXANDER HODGEN

Sargent St., Belchertown, 4th Hampshire District, Republican.

Born: Greenfield, March 28, 1907.

Education: Greenfield and Colrain public schools, Arms Academy.

Occupation: Stationary engineer.

Organizations: American Legion, Veterans of Foreign Wars, Masons, State & County Selectmen's Assns., Historical Assn.

Public office: Selectman (6 yrs., chairman 3½ yrs.), Finance Committee (6 yrs.), Library Trustee, Boards of Health and Public Welfare (6 yrs.), Elementary School Building Commission, Mass. House 1951–'54.

OLAF HOFF, JR.

32 High St., Montague (Turners Falls), 3rd Franklin District, Republican.

Born: Minneapolis, Minn., Jan. 11, 1892.

Education: Cornell University.

Occupation: Special Agent, Equitable Life Assurance Society.

Organizations: Masons, Rotary, Franklin County Public Hospital (trustee).

Public office: Playground Commissioner, School Board, Mass. Republican State Committee, Mass. House 1951–'54.

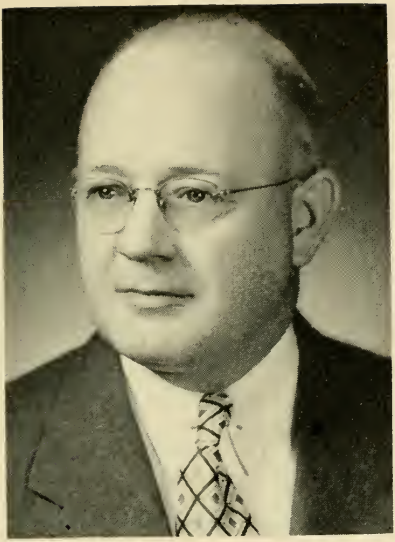

HERBERT B. HOLLIS

607 Washington St., Braintree, 3rd Norfolk District, Republican.

Born: Braintree (South Braintree), Sept. 10, 1899.

Education: Braintree public schools, Northeastern University.

Occupation: Tax accountant.

Organizations: Masons, American Legion, Veterans of Foreign Wars, Kiwanis, Mass. Selectmen's Assn.

Public office: Selectman (clerk), Welfare Board (chairman), Board of Health, Finance Committee, Mass. House 1953–'54.

CHARLES F. HOLMAN

8 Belmont St., Norwood, 7th Norfolk District, Republican.

Born: Somerville, June 21, 1892.

Education: Norwood public schools.

Business: Caterer.

Organizations: Masons, Elks, Mass. and Norfolk County Republican Clubs, Chamber of Commerce.

Public office: Selectman 1935–'44, Mass. House 1939–'54.

J. PHILIP HOWARD

Smith Ave., Westminster, 2nd Worcester District, Republican.

Born: Hubbardston, Feb. 16, 1907.

Education: Public schools, Clark University, Harvard Law School.

Profession: Lawyer.

Organizations: Chair City Club (Gardner), American, Fitchburg and Worcester County Bar Assns., Mass. Republican Club, Mass. Assn. of City Solicitors and Town Counsel.

Public office: Hubbardston School Committee 1935–'40, Town Counsel 1935–'50, Town Moderator, Mass. House 1941–'54.

RICHARD LESTER HULL

199 Main St., Rockport, 16th Essex District, Republican.

Born: Rockport, Nov. 30, 1917.

Education: Rockport High School, Clark University, Northeastern School of Law.

Profession: Lawyer.

Organizations: Masons, Men's Club, Redmen.

Public office: School Committee 1942–'50, Mass. House 1943–'54.

WALTER FORBES HURLBURT

20 Dunnell Rd., Greenfield, 2nd Franklin District, Republican.

Born: Greenfield, Feb. 18, 1917.

Education: University of Alabama.

Business: Merchant.

Organizations: American Legion, Kiwanis, Veterans of Foreign Wars, Moose, Greenfield Republican Committee.

Public office: Housing Authority, Mass. House 1951–'54.

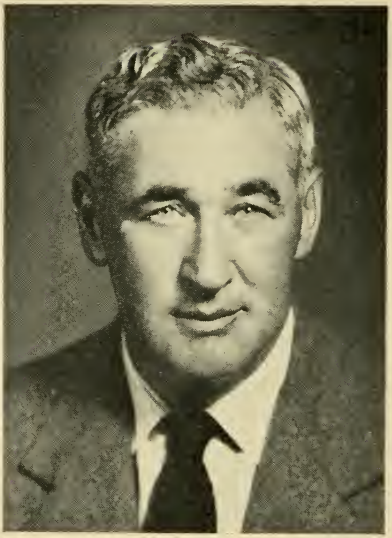

NATHANIEL M. HURWITZ

30 Margin St., Cohasset, 3rd Plymouth District, Republican.

Born: Boston, March 24, 1893.

Education: Boston public schools, Posse Normal, Harvard Summer School.

Occupation: Director Cohasset Community Center.

Organizations: American Legion, Veterans of Foreign Wars, Masons, Grange, Marshfield Agricultural and Horticultural Society, Eagles, Cohasset Historical Society, Rotary.

Public office: Finance Committee, Board of Health, since 1931 (chairman), Mass. House 1943–'54.

FRED A. HUTCHINSON
36 Savory St., Lynn, 11th Essex District, Republican.

Born: Chelsea, April 5, 1881.

Education: Lynn public schools.

Business: Retired.

Organizations: Masons, Odd Fellows.

Public office: Mass. House 1921–'22, 1925–'30, 1933–'54.

CHRISTOPHER A. IANNELLA

10 McLean St., Boston, 3rd Suffolk District, Democrat.

Born: Italy, May 29, 1913.

Education: Michelangelo School, Boston English High School, Boston College A.B., Harvard Law School LL.B.

Profession: Lawyer.

Organizations: Knights of Columbus, Boston College Alumni Assn., Harvard Law School Alumni Assn., Italian Charitable Society, Boston Bar Assn.

Public office: Ward 3 Democratic Committee, Mass. House 1951–'54.

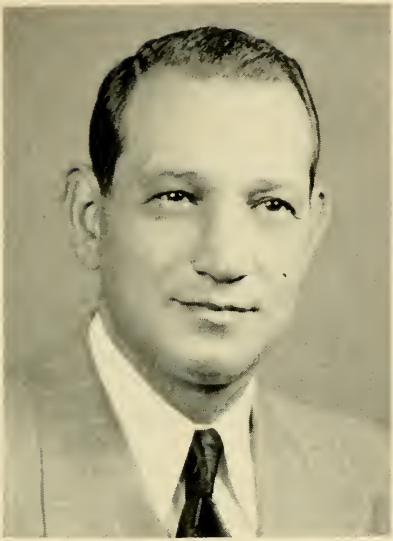

CHARLES IANNELLO

887 Harrison Ave., Boston (Roxbury), 8th Suffolk District, Democrat.

Born: Boston, April 25, 1906.

Education: Boston English High School.

Business: Contractor.

Organizations: Eagles, Elks, Knights of Columbus, Holy Name Society, Marconi Club, Inc., Dante Club.

Public office: Ward 8 Democratic Committee, Mass. House 1951–'54.

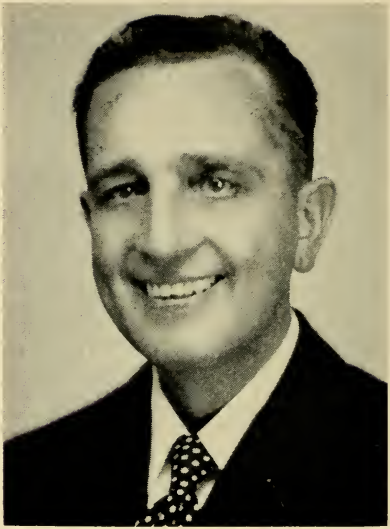

JOHN PETER IVASCYN

17 Lincoln St., Webster, 6th Worcester District, Democrat.

Born: Austria (Poland), Oct. 29, 1909.

Education: Bartlett High School (Webster), New England School of Accounting.

Occupation: Foreman at American Optical Co. and insurance agent.

Organizations: Mass. and Worcester County Selectmen's Assns., Polish-American Citizens Club, Knights of Columbus, Elks, Eagles, Webster Fish & Game Assn., Two Hundred Sportsmen's Club.

Public office: Selectman (17 yrs., chairman 16 yrs.), Mass. House 1953–'54.

HERBERT LORING JACKSON

267 Salem St., Malden, 21st Middlesex District, Republican.

Born: Malden, Oct. 20, 1908.

Education: Malden public schools, Suffolk Law School, Mass. School of Art.

Business: Tailoring, furrier and cleanser.

Organizations: Professional and Business Men's Club of Boston, Masons (33rd degree, Shrine), Malden Heart Fund (chairman), Malden Tuberculosis Assn. (director), Chamber of Commerce (director), Community Council (director), Malden Public Library (trustee).

Public office: City Council 1945–'51 (president 1950), Mass. House 1951–'54.

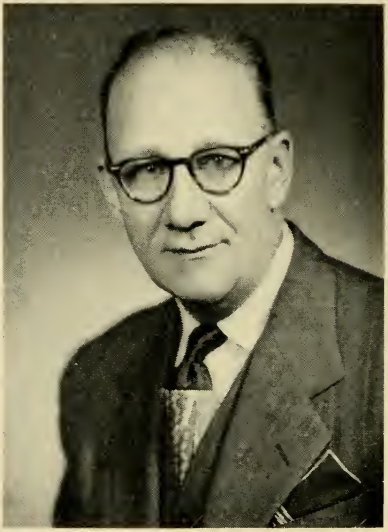

WILLIAM WHITTEM JENNESS

106 Upland Rd., Quincy, 2nd Norfolk District, Republican.

Born: Quincy, April 3, 1904.

Education: Quincy High School, Thayer Academy, Harvard College A.B. cum laude, Harvard Graduate School of Public Administration M.P.A.

Occupation: Editor and business manager.

Public office: Acting Mayor 1942, City Councillor 1938–'45 (president 1941–'43), Republican Ward Committee (chairman 1936–'44), Republican City Committee (secretary 1939–'44), Mass. House 1945–'54.

ADOLPH JOHNSON

11 Second St., Brockton, 7th Plymouth District, Republican.

Born: Sweden, July 20, 1885.

Education: Sweden and Brockton public schools.

Occupation: Secretary.

Organizations: Scandinavian Fraternity, Knights of Pythias, Vasa Order.

Public office: Councilman 1926–'29, Alderman 1930–'33, Mass. House 1933–'54.

ERNEST A. JOHNSON

18 Gosnold St., Worcester, 15th Worcester District, Republican.

Born: Sweden, March 13, 1897.

Education: Public schools.

Business: Barber shop proprietor.

Organizations: Masons, Odd Fellows, American Legion, Master Barbers' Assn. of America, John Ericsson and Worcester County Republican Clubs.

Public office: City Council, Mass. House 1941–'54.

STANLEY EVERETT JOHNSON

90 Stanton St., Worcester, 16th Worcester District, Republican.

Born: Worcester, Oct. 4, 1911.

Education: Worcester public schools.

Occupation: Office clerk.

Organizations: Svea Gille Association, Worcester County and Young Men's Republican Clubs, American Legion.

Public office: Common Council 1938–'41, Board of Aldermen 1942–'43, Board of Public Welfare (4 yrs.), Mass. House 1947–'54.

ALLAN FRANCIS JONES

Main St., Barnstable, 1st Barnstable District, Republican.

Born: Barnstable, June 29, 1921.

Education: Barnstable public schools, Bordentown Military Institute.

Business: General road contractor.

Organizations: Chamber of Commerce, Cape Cod Lodge, Elks, American Legion, Disabled American Veterans.

Public office: Mass. House 1949–'54.

ABRAHAM HERBERT KAHALAS

22 Hosmer St., Boston (Mattapan), 13th Suffolk District (Ward 14), Democrat.

Born: Russia, Feb. 1, 1909.

Education: Boston English High School, Northeastern University Law School.

Profession: Lawyer.

Organizations: Masons, B'nai B'rith, Zionists, Knights of Pythias.

Public office: Mass. House 1951–'54.

CHARLES KAPLAN

102 Columbia Rd., Boston (Dorchester), 13th Suffolk District (Ward 14), Democrat.

Born: Russia, Sept. 26, 1895.

Education: Washington Grammar and English High schools.

Occupation: Salesman.

Organizations: Co. B, 101st Inf. Y. D., Knights of Phythias, West End House, Dorchester-Roxbury-Mattapan Zionists, American Jewish Congress, American Federation of Labor, Ward 14 Democratic Club (president).

Public office: Ward 14 Democratic Committee (chairman 1936–'46), Delegate to Democratic Presidential Convention 1944, Delegate to Democratic State Convention 1936–'52, Mass. House 1939–'54.

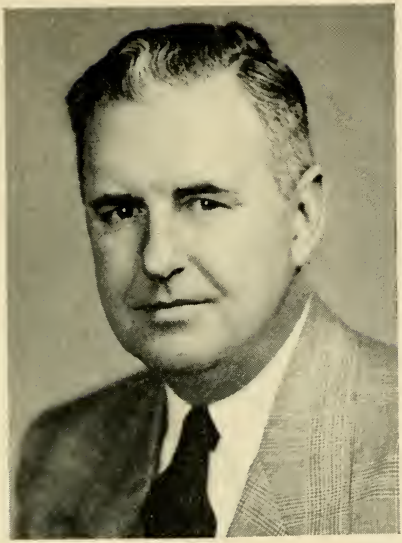

HENRY E. KEENAN

66 Palmer St., Arlington, 28th Middlesex District, Democrat.

Born: Arlington, July 17, 1903.
Education: Arlington public schools, Arlington High School, Boston University, Harvard Business School, Suffolk Law School LL.B. 1931.
Business: Real estate, insurance and appraiser.
Organizations: Kiwanis, Boy Scouts of America, Auxiliary Police Assn., Arlington Youth Council and Community Fund, Chamber of Commerce.
Public office: Town Meeting Member 1923–'51, Town Finance Committee, Home Owners' Loan Corp. (contract management broker), F. H. A., Mass. House 1949–'54.

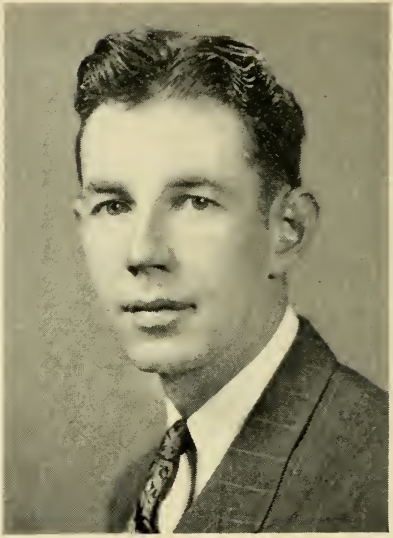

WILLIAM FRANCIS KEENAN

86 Butler St., Boston (Dorchester), 16th Suffolk District (Ward 17), Democrat.

Born: Boston, Jan. 8, 1921.

Education: Boston English High School, Holy Cross College, Suffolk Law School.

Profession: Teacher.

Organizations: Veterans of Foreign Wars, Lower Mills Civic Club, Holy Name Society, Boston Alumni Sodality, Holy Cross Alumni Club of Boston, Aquinas League.

Public office: Mass. House 1951–'54.

CHARLES T. KELLEHER

18 Orchard St., Marlborough, 9th Middlesex District, Democrat.

Born: Marlborough, July 26, 1912.

Education: Marlborough public schools.

Occupation: Clerk.

Organizations: American Legion, Knights of Columbus, Moose.

Public office: Mass. House 1950–'54.

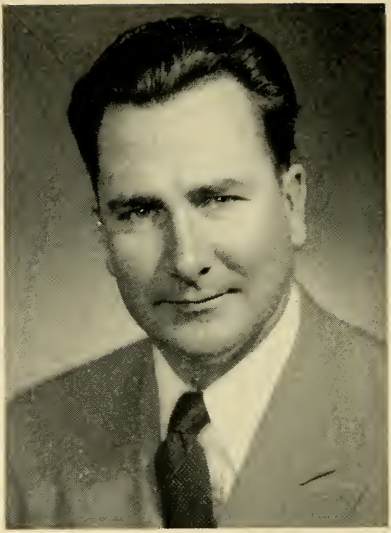

JAMES H. KELLY

8 Thwing St., Boston (Roxbury), 10th Suffolk District (Wards 10 and 11), Democrat.

Born: Boston, Oct. 15, 1919.

Education: Mission High School, Northeastern University.

Business: Insurance.

Organizations: Knights of Columbus, Veterans of Foreign Wars, American Legion, AMVETS, Roscommon Benevolent Assn., American Federation of Labor.

Public office: Mass. House 1953–'54.

EDWARD L. KERR

14 Dalton Rd., Belmont, 23rd Middlesex District, Republican.

Born: Cambridge, March 6, 1909.

Education: Cambridge public schools, Dean Academy.

Occupation: Newsdealer.

Organizations: Masons (York Rites, Aleppo Temple), New England Football Officials Assn., Republican Club of Mass., Middlesex Club, Elks.

Public office: Town Meeting Member 1939–'52, Playground and Recreation Committee 1944–'51, Mass. House 1951–'54.

THOMAS E. KEY

15 Johnson Ave., Winthrop, 25th Suffolk District, Republican.

Born: Boston, Dec. 7, 1909.

Education: Winthrop public schools, University of Virginia, Northeastern University.

Profession: Lawyer.

Public office: Town Meeting Member, Selectman (chairman), Assistant Attorney General, Republican Town Committee, Republican State Committee, Mass. House 1947–'54.

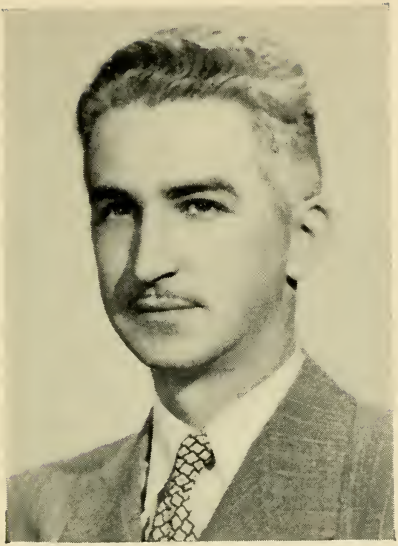

CORNELIUS F. KIERNAN

22 Phillips St., Lowell, 14th Middlesex District, Democrat.

Born: Lowell, Aug. 15, 1917.

Education: St. Patrick Boys' Parochial School, Lowell High School, Northeastern University LL.B. 1941, Boston University.

Profession: Lawyer.

Organizations: Knights of Columbus, Lions Club, Elks, AMVETS, American Legion, Lowell Bar Assn., Middlesex County Law Library Assn.

Public office: School Committee 1948–'49, Mass. House 1949–'54.

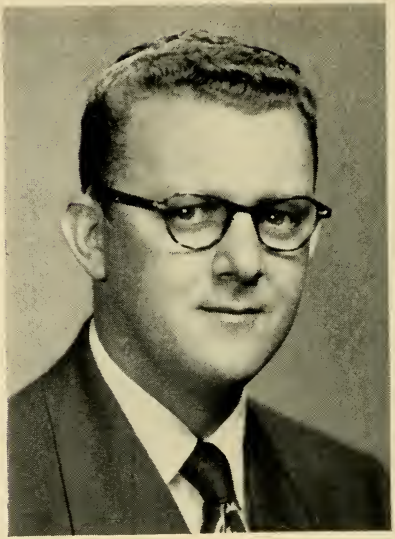

PHILIP K. KIMBALL

770 Dickinson St., Springfield, 8th Hampden District, Republican.

Born: Springfield, June 6, 1918.

Education: Springfield Classical High School, Northeastern University Law School LL.B.

Profession: Lawyer.

Organizations: Masons (Shrine, 32nd degree), American Legion, Jewish War Veterans of the U. S., Lambda Pi Phi Fraternity, B'nai B'rith, Knights of Pythias.

Public office: Mass. House 1949–'54.

WILLIAM JAMES KINGSTON

8 Hillside Place, Springfield, 6th Hampden District, Democrat.

Born: Springfield, Oct. 17, 1909.

Education: Sacred Heart Grammar School, Cathedral High School, St. Michael's College, Appalachian State Teachers College.

Occupation: Sales director.

Organizations: American Legion, Veterans of Foreign Wars.

Public office: Springfield City Councillor 1948–'52, Mass. House 1953–'54.

WILLIAM WALTER KIRLIN

168 Watson Rd., Belmont, 23rd Middlesex District, Republican.

Born: Arlington, May 13, 1897.

Education: Arlington High School, Tufts College, Suffolk University.

Profession: Lawyer.

Organizations: American Legion, Tufts Varsity Club, Mass. Bar Assn.

Public office: Selective Service Board, Housing Authority, Recreation Commission, Mass. House 1951–'54.

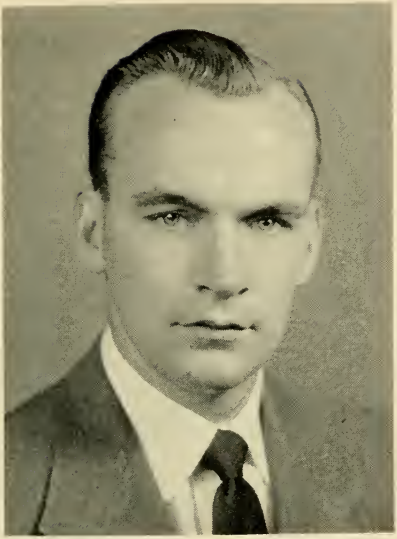

THOMAS EDWARD KITCHEN

25 Home St., Fall River, 12th Bristol District, Democrat.

Born: Fall River, Dec. 16, 1924.

Education: Sacred Heart School, Durfee High School, Bradford Durfee Technical Institute.

Occupation: Salesman.

Organizations: Disabled American Veterans, Veterans of Foreign Wars, Knights of Columbus, Military Order of the Purple Heart.

Public office: Mass. House 1951–'54.

EDMUND VINCENT LANE

1666 Commonwealth Ave., Boston (Brighton), 20th Suffolk District (Ward 21), Democrat.

Born: Boston (Dorchester), Aug. 31, 1893.

Education: Phillips Brooks Grammar School, Boston Latin School.

Business: Special sales representative.

Organizations: Veterans of Foreign Wars, American Legion, Kiwanis.

Public office: Democratic State Committee 1944–'52, City Council 1945–'51, Mass. House 1949–'54.

JAMES R. LAWTON

25 Cary St., Brockton, 8th Plymouth District, Democrat.

Born: Brockton, Oct. 20, 1925.

Education: Brockton public schools, Suffolk University, Portia Law School.

Occupation: Law student, variety artist.

Organizations: Disabled American Veterans (past commander), Veterans of Foreign Wars, American Legion, Hibernians, Knights of Columbus, Plymouth County Democratic League, East Side Improvement Assn.

Public office: Councillor at Large 1948–'53, Mass. House 1953–'54.

CARTER LEE

15 Prospect Ave., Quincy (Wollaston), 1st Norfolk District, Republican.

Born: Foxcroft, Maine, July 3, 1907.

Education: Foxcroft Academy, Bowdoin College A.B. 1930, Bates College, Harvard College, Northeastern University Law School LL.B. 1941.

Profession: Lawyer.

Organizations: Quincy, Boston and Mass. Bar Assns., Quincy Civic Assn., Norfolk County Health Assn., Harvard Club of Quincy, Quincy Historical Society.

Public office: School Committeeman 1944–'49, 1952–'53, Regional Chief Enforcement Attorney O. P. A. 1944–'47, Mass. House 1951–'54.

FRANCIS W. LINDSTROM

297 Allston St., Cambridge, 2nd Middlesex District, Republican.

Born: Cambridge, Dec. 18, 1898.

Education: Cambridge public schools.

Business: Transportation.

Organizations: Masons, Odd Fellows, Elks, Cambridge Auxiliary Police, Cambridge Clover Club, War Parents of America, Chamber of Commerce.

Public office: Mass. House 1945–'54.

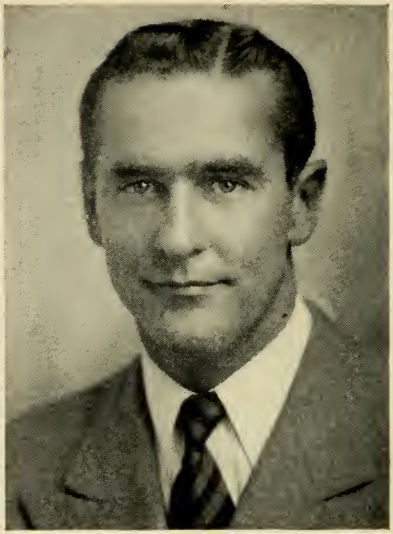

GERALD P. LOMBARD

123 Myrtle Ave., Fitchburg, 14th Worcester District, Democrat.

Born, Fitchburg, Jan. 4, 1916.

Education: St. Bernard High School.

Occupation: Salesman.

Organizations: Knights of Columbus, American Legion, AMVETS, Reserve Officers Assn., Veterans of Foreign Wars, Eagles, Elks.

Public office: Mass. House 1947–'54.

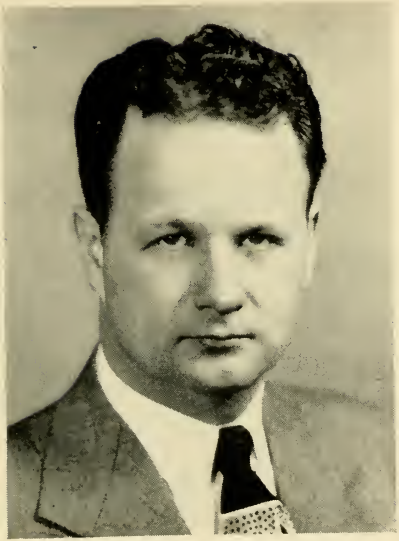

WILLIAM LONGWORTH

25 Stevens St., Methuen, 5th Essex District, Republican.

Born: Methuen, Aug. 17, 1914.

Education: Methuen High School, Lowell Textile Institute.

Public office: Mass. House 1949–'54.

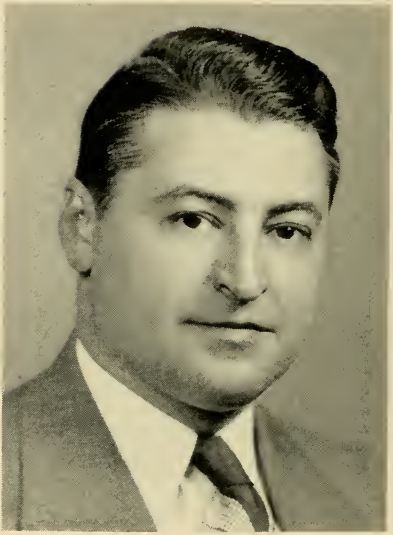

RAYMOND JOSEPH LORD

97 Grove St., Lowell, 14th Middlesex District, Republican.

Born: Lowell, Sept. 18, 1912.

Education: Notre Dame de Lourdes School, Lowell High School, U. S. Navy Service School (Newport, R. I.).

Business: Toys, tobacco, sporting goods and variety.

Organizations: Franco-American War Veterans, Inc., American Legion, V.F.W., C.C.A. Club, Passe-Temps Club, Pawtucketville Social Club, C.M.A.C., Holy Name Society, L'Union Franco-Americaine, Lafayette Club, Artisans, Elks, Lowell Sportsmen's Club.

Public office: City Councillor 1940–'43, Mass. House 1947–'54.

ARTHUR ULTON MAHAN

71 Exchange St., Leominster, 12th Worcester District, Democrat.

Born: Leominster, June 18, 1900.

Education: Leominster public schools, Suffolk Law School.

Occupation: Clerk.

Organizations: Knights of Columbus, Hibernians, Holy Name Society, Leominster Sportsmen's Club, Moose, Eagles.

Public office: City Council 1933–'34, Mass. House 1935–'54.

CHARLES SUMNER MARSTON, 3rd

309 East Broadway, Haverhill, 3rd Essex District, Republican.

Born: Haverhill, June 16, 1921.

Education: Haverhill public schools, Hebron Academy, Tilton Junior College, Norwich University, Bentley School of Accounting and Finance.

Business: Athletic Shoe Manufacturer and Accountant.

Organizations: Eagles, Elks, American Legion, Veterans of Foreign Wars, Disabled American Veterans, Rotary, Masons (Shrine), Franco-American Legion, Grange.

Public office: Mass. House 1951–'54.

MICHAEL J. McCARTHY

282 Spring St., East Bridgewater, 5th Plymouth District, Republican.

Born: East Bridgewater, Oct. 23, 1890.

Public Office: Mass. House 1943–'54.

PAUL A. McCARTHY

34 Sycamore St., Somerville, 24th Middlesex District, Democrat.

Born: Somerville, Dec. 23, 1902.

Education: Somerville public schools.

Business: Stationer.

Public office: Secretary to Mayor of Somerville 1934–'35, Mass. House 1937–'54.

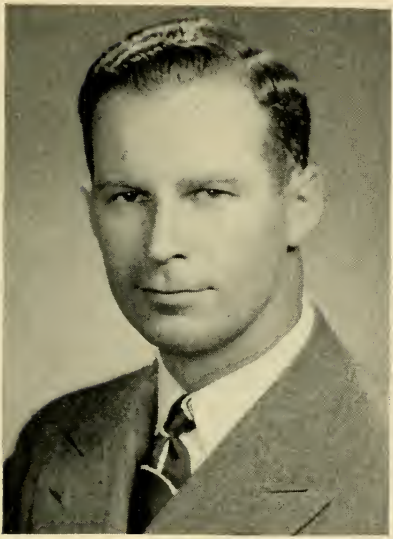

JOSEPH F. McEVOY, JR.

210 Powder House Blvd., Somerville, 25th Middlesex District, Democrat.

Born: Somerville, April 27, 1918.

Education: Somerville public schools, Boston College, Boston University School of Law.

Profession: Lawyer.

Organizations: Knights of Columbus, Somerville Bar Assn.

Public office: Board of Aldermen 1942–'45, School Committee (ex officio) 1945, Mass. House 1945–'46, 1949–'54.

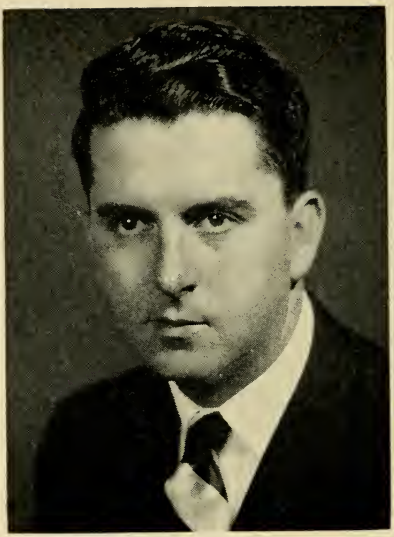

JOHN PHILIP McMORROW

322 Adams St., Boston (Dorchester), 15th Suffolk District (Ward 16), Democrat.

Born: Boston, Sept. 19, 1926.

Education: Dorchester public schools, Boston Latin School, Harvard A.B. 1948, A.M. 1950, Boston College Graduate School.

Profession: Teacher.

Organizations: Knights of Columbus, American Legion, Veterans of Foreign Wars, Boston Latin School Assn.

Public office: Mass. House 1953–'54.

AUGUSTUS GARDNER MEANS

County Road, Essex, 2nd Essex District, Republican.

Born: Beverly, June 8, 1925.

Education: Groton School, Culver Military Academy, University of Massachusetts, Cornell University.

Business: Farmer.

Organizations: American Legion, AMVETS, Veterans of Foreign Wars, Legion of Valor, Masons (York Rite), Knights of Pythias, Farm Bureau, Essex County Veteran Firemen's Assn., Essex County Sheep Breeders Assn., Essex County and Mass. Selectmen's Assn.

Public office: Selectman, Mass. House 1951–'54.

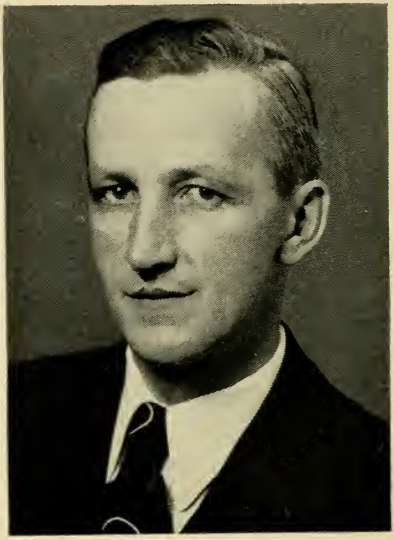

ARTHUR WILLIAM MILNE

26 Holmes Rd., Pittsfield, 4th Berkshire District, Republican.

Born: Pittsfield, March 28, 1908.

Education: Pittsfield public schools, Virginia Military Institute.

Business: Realtor, Analyst.

Organizations: Republican Club of Pittsfield, Berkshire County Republican Club, Mass. Republican Club, Kiwanis, Berkshire Hills Country Club, Elks, Eagles, Berkshire Hills Conference, Masons.

Public office: Mass. House 1941–'44, 1949–'54.

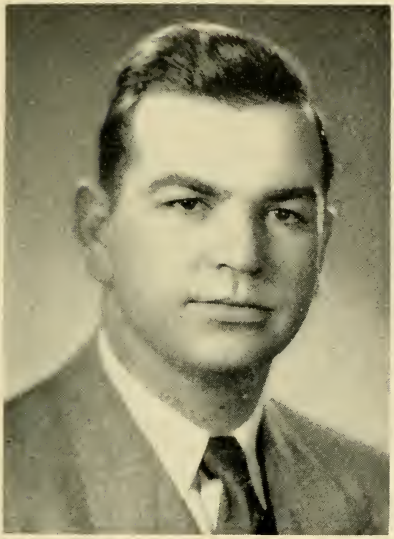

JOHN JOSEPH MOAKLEY

291 Dorchester St., Boston (South Boston), 7th Suffolk District, Democrat.

Born: Boston, April 27, 1927.

Education: South Boston High School, Newman Preparatory School, University of Miami, Suffolk Law School.

Occupation: Insurance examiner.

Organizations: Veterans of Foreign Wars, American Legion, South Boston Citizens Assn.

Public office: Mass. House 1953–'54.

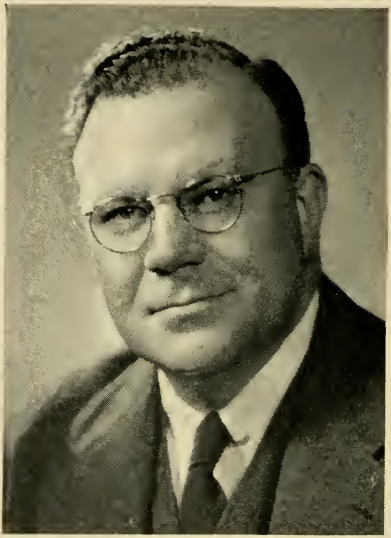

WILLIAM DIX MORTON, JR.
57 Damien Rd., Wellesley, 7th Norfolk District, Republican.

Born: Owensboro, Ky., Nov. 5, 1904.
Education: Harvard University, Northeastern University.
Profession: Lawyer.
Organizations: Wellesley Club, Interstate Commerce Assn., Norfolk County and Mass. Republican Clubs, Wellesley Republican Town Committee (chairman), Boston, Mass. and Norfolk Bar Assns., Elks, Masons, Exchange Club.
Public office: Wellesley Advisory Committee (chairman), Town Moderator 1949–'53, Mass. House 1951–'54.

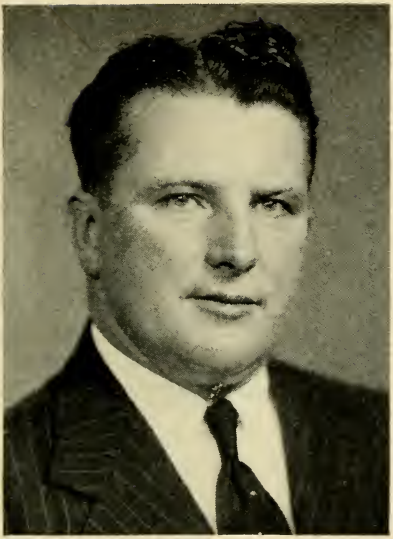

CHARLES A. MULLALY, JR.
10 Preston St., Millville, 8th Worcester District, Democrat.

Born: Millville, Sept. 28, 1910.

Education: Blackstone High School.

Occupation: Broker.

Organizations: Knights of Columbus, American Legion, AMVETS, Eagles.

Public office: School Committee, Mass. House 1949–'54.

JOHN E. MURPHY

278 Lowell St., Peabody, 10th Essex District, Democrat.

Born: Portsmouth, N. H., Feb. 13, 1900.

Education: Bentley School of Accounting and Finance, Boston University, Suffolk University.

Profession: Lawyer and accountant.

Organizations: American Legion, Elks, Knights of Columbus, Hibernians, Salem and Essex County Bar Assns.

Public office: Mass. House 1935–'38, 1951–'54.

ROBERT F. MURPHY

90 West Border Rd., Malden, 16th Middlesex District, Democrat (Minority Leader).

Born: Somerville, Jan. 24, 1899.

Education: Malden public schools, Dean Academy, Trinity College.

Occupation: Newspaperman.

Organizations: American Legion, Veterans of Foreign Wars, Elks, Knights of Columbus, Hibernians, Charitable Irish Society.

Public office: Mass. House 1943–'54.

CORNELIUS JOSEPH MURRAY

2 Haskell St., Beverly (Beverly Farms), 15th Essex District, Republican.

Born: Beverly Farms, Aug. 19, 1890.

Education: Beverly public schools, Tufts Dental College.

Profession: Dentist.

Organizations: Elks, Knights of Columbus, M.C.O.F., National, State, Northeastern and Essex Dental Societies.

Public office: Board of Aldermen 1931–'42, Mass. House 1943–'54.

HAROLD CLINTON NAGLE

535 Second St., Fall River, 11th Bristol District, Democrat.

Born: Fall River, July 27, 1917.

Education: B.M.C. Durfee High School, Providence College, Boston University.

Occupation: Executive.

Organizations: Knights of Columbus, Veterans of Foreign Wars, American Legion, AMVETS, Corky Row Club, Elks.

Public office: Mass. House 1947–'54

CHESTER W. NELSON

18 Haven Rd., Braintree, 3rd Norfolk District, Republican.

Born: Milford, April 28, 1906.

Education: Boston Latin School.

Business: Printer and publisher.

Organizations: National Editorial Assn., Mass. Press Assn., New England Weekly Newspaper Publishers Assn., Mass. Assessors Assn., Braintree Chamber of Commerce, Braintree Taxpayers Assn., Masons.

Public office: Board of Assessors (chairman), Mass. House 1953–'54.

MARY B. NEWMAN

60 Martin St., Cambridge, 2nd Middlesex District, Republican.

Born: Philadelphia, Pa., Feb. 15, 1909.

Education: Swarthmore College.

Occupation: Housewife.

Organizations: Cambridge League of Women Voters, Cambridge Civic Assn., Women's Republican Club of Cambridge.

Public office: Mass. House 1953–'54.

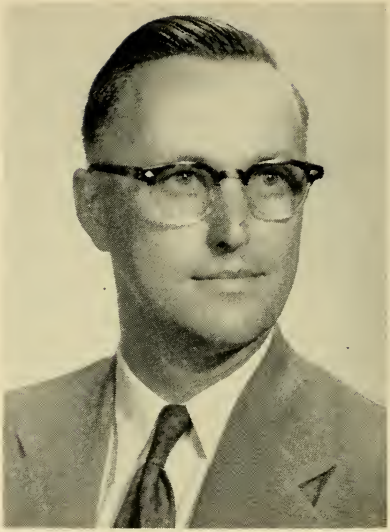

THOMAS M. NEWTH

57 Middlesex Ave., Swampscott, 14th Essex District, Republican.

Born: Methuen, March 15, 1911.

Education: Oklahoma City University, Suffolk Law School.

Profession: Lawyer.

Organizations: Ionic Club of Swampscott, Masons, Swampscott Taxpayers Assn.

Public office: Town Meeting Member, Town Finance Committee (secretary), Mass. House 1953–'54.

LEO JAMES NORMANDIN

289 Ashley Blvd., New Bedford, 6th Bristol District, Democrat.

Born: New Bedford, December 14, 1922.

Education: New Bedford public schools.

Occupation: Clerk.

Organizations: Veterans of Foreign Wars, Moose, Knights of Columbus.

Public office: Mass. House 1953–'54.

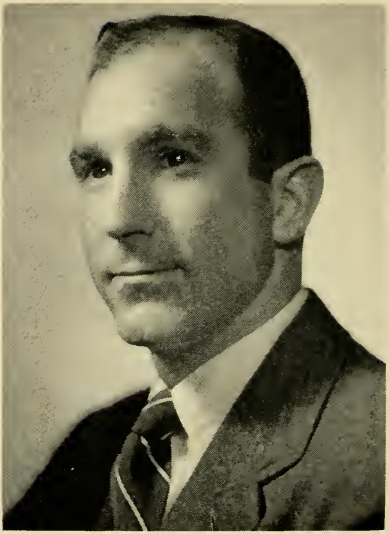

WILLIAM F. NOURSE

Harding St., Medfield, 8th Norfolk District, Republican.

Born: Medfield, Sept. 12, 1922.

Education: Medfield public schools, Boston University College of Liberal Arts, Boston University School of Law.

Profession: Lawyer.

Organizations: Norfolk County and Boston Bar Assns., Masons, Norfolk County Republican Club, American Legion, Medfield Boy Scouts (troop committee).

Public office: Mass. House 1953–'54.

JAMES ANTHONY O'BRIEN

35 Forest St., Fall River, 11th Bristol District, Democrat.

Born: Fall River, Oct. 27, 1886.

Education: Fall River public schools.

Occupation: Construction foreman.

Organizations: Veterans of Foreign Wars.

Public office: Alderman 1919–1928, Mass. House 1943–'54.

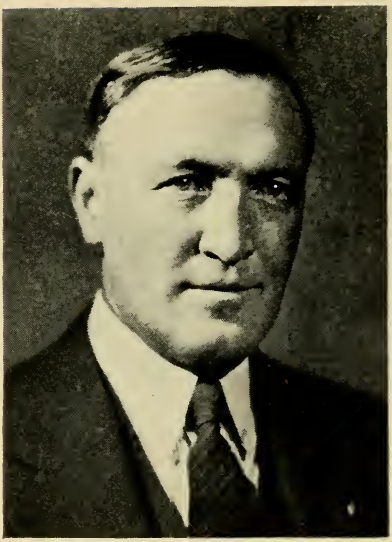

WILLIAM THOMAS O'BRIEN

137 Hamlet St., Fall River, 10th Bristol District, Democrat.

Born: Fall River, Dec. 2, 1889.

Education: Fall River public schools, Bradford Durfee Textile School.

Business: Insurance.

Organizations: Bristol County Democratic Club, Eagles, Moose.

Public office: Mass. House 1943–'54.

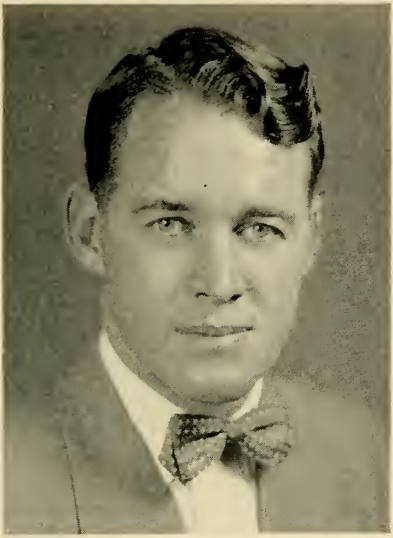

DAVID JOHN O'CONNOR

1617 Tremont St., Boston (Roxbury), 10th Suffolk District (Wards 10 and 11), Democrat.

Born: Boston, Nov. 9, 1924.

Education: Mission High School, Boston School of Business Administration, Staley College.

Occupation: Funeral director.

Organizations: Disabled American Veterans, American Legion, AMVETS, Veterans of Foreign Wars, Knights of Columbus, St. Alphonsus Assn., Mission High School Alumni, Holy Name Society, Roberts Health Club, Irish Centre Club.

Public office: Mass. House 1951–'54.

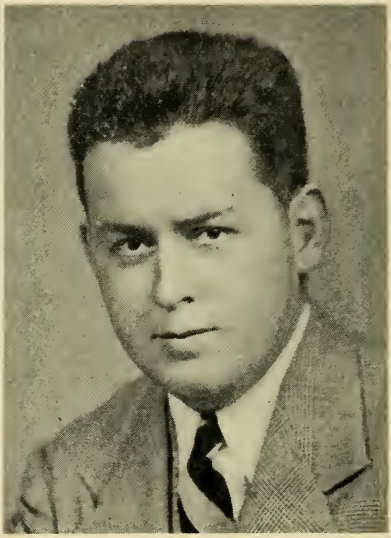

JOHN HENRY O'CONNOR, JR.

1180 Main St., Worcester, 21st Worcester District, Democrat.

Born: Worcester, Dec. 9, 1917.
Education: Worcester grammar and high schools, Holy Cross College.
Occupation: Mortician.
Organizations: Worcester Co. Alumni Club of Holy Cross, Emmett Associates of Worcester, Hibernians, Mass. Legislators Assn., Catholic Alumni Sodality of Our Lady of Worcester Co., Elks, Webster Sq. Merchants Assn., Holy Name Society, Gabby Club, Main South Improvement Society, Knights of Columbus, United Commercial Travelers.
Public office: Mass. House 1947–'54.

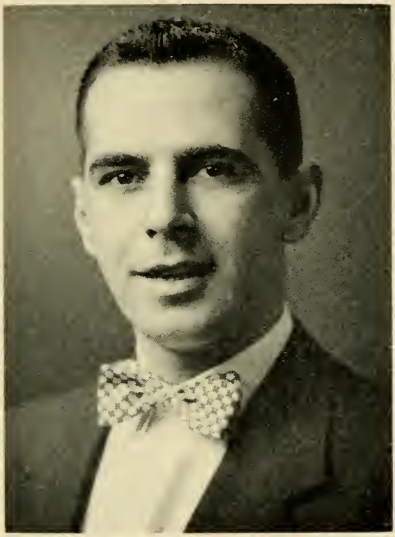

THOMAS J. O'CONNOR, JR.

142 Merrimac Ave., Springfield, 5th Hampden District, Democrat.

Born: Springfield, July 27, 1925.

Education: Amherst College, Georgetown University School of Law.

Profession: Lawyer.

Organizations: Hampden County Bar Assn., Member of Mass. and Federal Bars, Amherst College Alumni, Georgetown University Alumni, Chi Phi and Phi Delta Phi fraternities.

Public office: Mass. House 1953–'54.

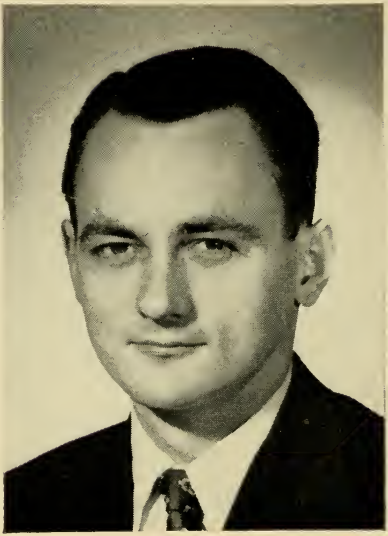

JAMES LAWRENCE O'DEA, JR.
60 Winthrop Ave., Lowell, 15th Middlesex District, Democrat.

Born: Lowell, Aug. 25, 1922.

Education: Lowell High School, University of Notre Dame, Harvard Law School, Harvard Graduate School.

Profession: Lawyer.

Public office: Mass. House 1949–'54.

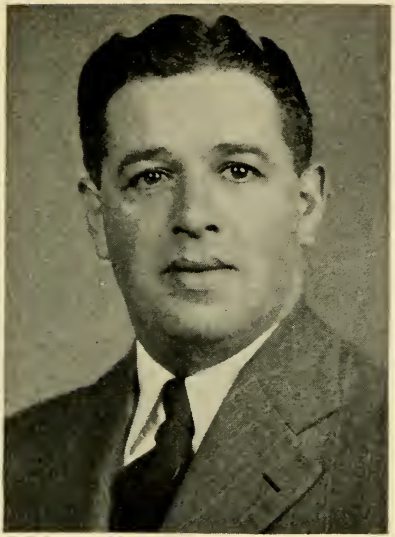

FRANK B. OLIVEIRA

217 Columbia St., Fall River, 10th Bristol District, Democrat.

Born: Fall River, March 30, 1914.

Education: B. M. C. Durfee High School, N. E. Institute of Anatomy and Embalming.

Occupation: Mortician.

Organizations: Portuguese American Civic League, Mass. Funeral Directors Assn.

Public office: Mass. House 1945–'54.

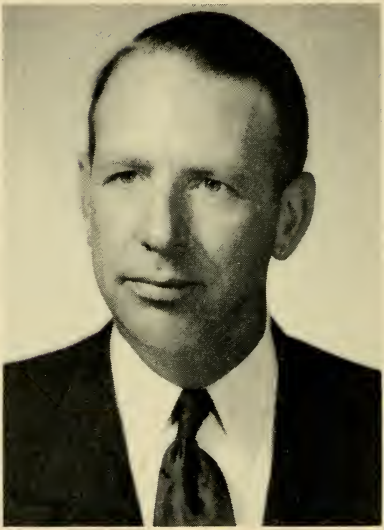

JOSEPH MICHAEL O'LOUGHLIN

9 Thurlow St., Boston (West Roxbury), 19th Suffolk District (Ward 20), Democrat.

Born: Somerville, Nov. 26, 1911.

Education: Somerville public schools, Boston College High School.

Occupation: Transportation.

Organizations: Knights of Columbus, Centre-Spring Improvement Assn., Brook Farm Civil Assn., Highland Club.

Public office: Mass. House 1953–'54.

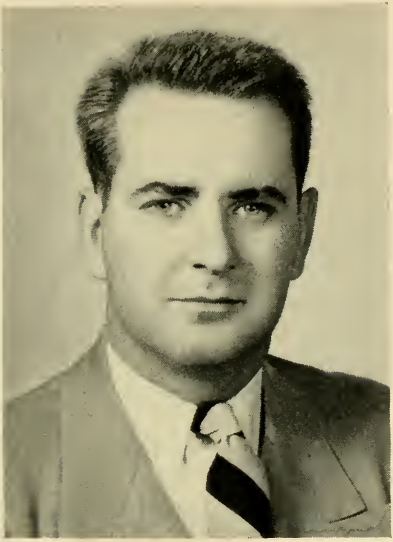

JOHN J. O'ROURKE

19 Clark Ave., Northampton, 1st Hampshire District, Democrat.

Born: Northampton, June 26, 1916.

Education: St. Michael's High School, Northeastern University Law School (Springfield).

Business: Insurance, real estate, automobile driving school proprietor.

Organizations: K. of C., Am. Legion, Grange, V. F. W., Y. D. Vets. Assn., World War II Vets. Assn. of Hampshire Co., 104th Inf. Vets. Assn., Elks, Eagles, Conn. River Fish & Game Assn., N. H. Beagle Club, Kiwanis, C. of C., Florence A. A., Mass. Legislators Assn.

Public office: National Youth Adm. (director) 1936–'41, Veterans Adm. (training officer) 1946–'47, Mass. House 1949–'54.

DANIEL MATTHEW O'SULLIVAN

118 Hamilton St., Boston (Dorchester), 14th Suffolk District (Ward 15), Democrat.

Born: Boston (Dorchester), Aug. 17, 1921.

Education: Boston public schools, Boston College, Boston College Law School.

Occupation: Adjuster.

Organizations: Veterans of Foreign Wars, American Legion, Knights of Columbus, Holy Name Society, Knights of St. Finbar, League for an Undivided Ireland, Dorchester Citizens Club, Boston College High School and Boston College alumni assns.

Public office: Mass. House 1953–'54.

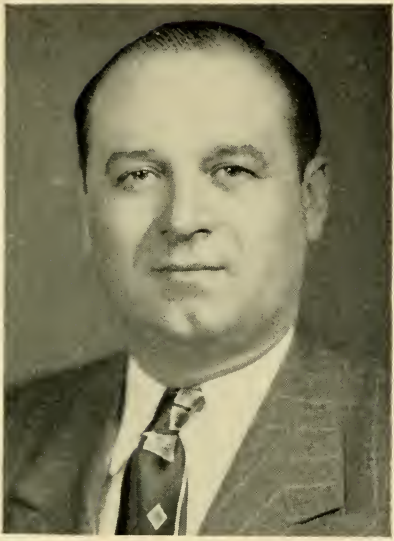

ANTHONY PARENZO

4 Taylor Ave., Westfield, 15th Hampden District, Democrat.

Born: Conifer, Pa., Feb. 7, 1906.

Education: Westfield public schools.

Occupation: Salesman.

Organizations: Veterans of Foreign Wars, American Legion, Marine Corps League, American Veterans of World War II, Eagles, Elks.

Public office: City Councilman, Mass. House 1947–'54.

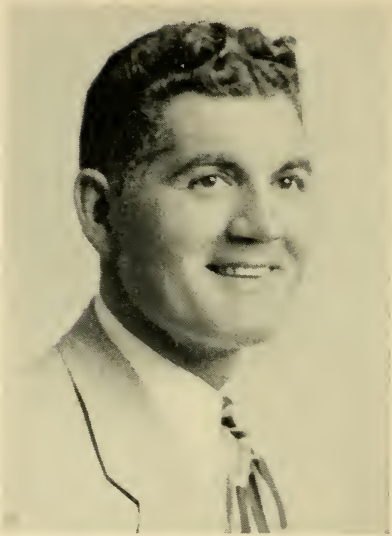

CHARLES LOUIS PATRONE

81 Prospect St., Boston (Hyde Park), 17th Suffolk District (Ward 18), Democrat.

Born: Boston (Hyde Park), March 17, 1914.

Education: Hyde Park High School, Roanoke College.

Occupation: Insurance broker and adviser.

Organizations: Veterans of Foreign Wars, American Legion.

Public office: Mass. House 1949–'54.

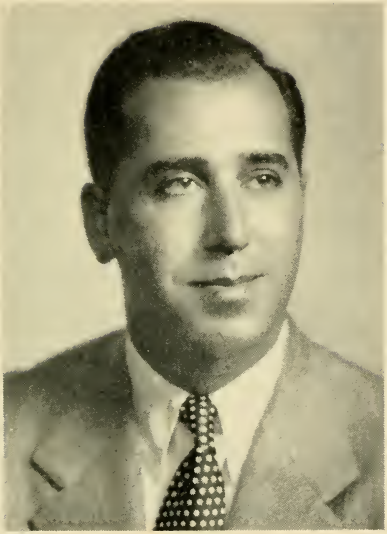

CHARLES W. PATTERSON

57 Elm St., Worcester, 24th Worcester District, Republican.

Born: Worcester, Jan. 30, 1917.

Education: Worcester Academy, Harvard College, Harvard Law School.

Profession: Lawyer.

Organizations: Worcester County Republican Club, Worcester County Bar Assn., Military Order of World Wars, Sigma Alpha Epsilon Fraternity, Masons.

Public office: Mass. House 1953–'54.

PATRICK FRANCIS PLUNKETT

27 Methuen St., Lowell, 15th Middlesex District, Democrat.

Born: Lowell, March 21, 1917.

Education: St. Michael's School, Lowell High School, Northeastern University LL.B. 1941, Boston University.

Profession: Lawyer.

Organizations: Knights of Columbus, Veterans of Foreign Wars, Exchange Club of Lowell, East End Club, American Legion, The One That Got Away Club, Belvidere Veterans Assn., Lowell Bar Assn., Hibernians.

Public office: Mass. House 1949–'54.

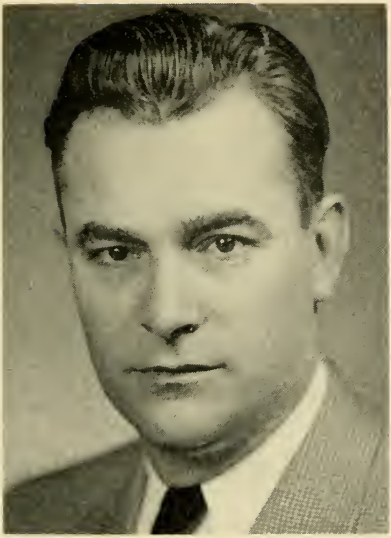

MICHAEL A. PORRAZZO

55 Lubec St., Boston (East Boston), 1st Suffolk District, Democrat.

Born: Boston, June 2, 1913.

Education: East Boston High School, Boston Technical Institute, Boston University College of Business Administration, Harvard College, Boston University School of Law LL.B.

Organizations: Knights of Columbus, Holy Name Society, Sons of Italy, Progressive Club, AMVETS, Italian-American World War Veterans, American Legion, Disabled American Veterans.

Public office: Mass. House 1953–'54.

GEORGE WILLIAM PORTER

63 Silver Lake Drive, Agawam, 11th Hampden District, Republican.

Born: Belmont, Nov. 6, 1885.

Education: Amherst College 1906.

Business: Farmer (retired).

Organizations: American Farm Bureau, Mass. Vegetable and Fruit Growers' Assns., Hampden Harvest Club, Phi Beta Kappa, Lions Club.

Public office: Town Moderator, Mass. House 1941–'54.

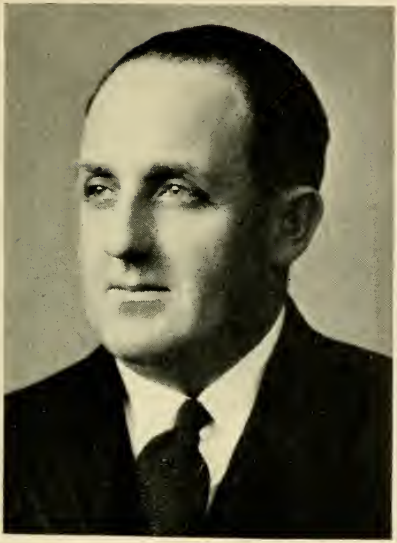

HARVEY ARMAND POTHIER

51 Franklin St., Haverhill, 4th Essex District, Democrat.

Born: Haverhill, Sept. 6, 1901.

Education: St. Joseph School (Haverhill), St. Anne's College (Church Point, Nova Scotia).

Occupation: Furniture salesman.

Organizations: Catholic Order of Foresters, St. Jean De Baptiste Society, St. Joseph Club, Eagles, Elks.

Public office: Mass. House 1941–'54.

MEYER PRESSMAN

37 Central Ave., Chelsea, 22nd Suffolk District, Democrat.

Born: New York, Feb. 11, 1907.

Education: Chelsea public schools, Northeastern University School of Law.

Profession: Lawyer.

Organizations: Elks, Moose, Knights of Pythias, Chelsea Zionist District, Brotherhood Shurtleff Street Synagogue, St. Andrews B.B.C., Merritt S. & A. Club.

Public office: Mass. House 1949–'54.

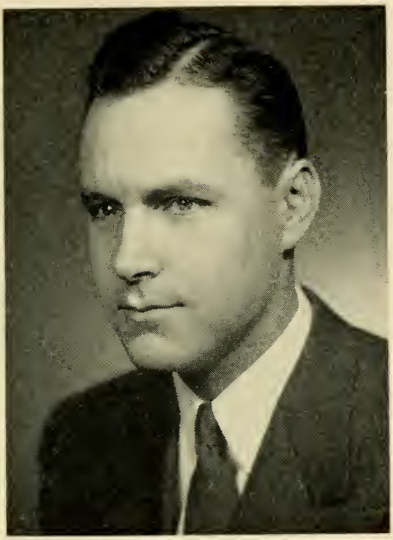

HAROLD PUTNAM

315 Warren St., Needham, 6th Norfolk District, Republican.

Born: Boston (Hyde Park), Feb. 15, 1916.

Education: Boston Latin School, Dartmouth College.

Profession: Journalist.

Organizations: American Legion, Veterans of Foreign Wars, Needham Community Council.

Public office: Town Meeting Member, Needham Housing Authority 1948–'51, Mass. House 1949–'54.

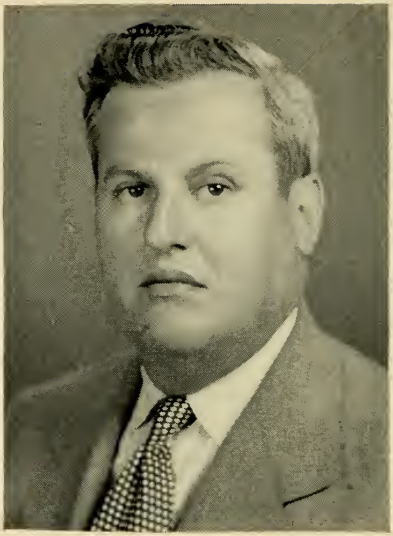

PHILIP ANDREW QUINN

Hotel Massasoit, Spencer, 4th Worcester District, Democrat.

Born: Worcester, Feb. 21, 1910.

Education: David Prouty High School (Spencer), Worcester Academy, Harvard University Summer School.

Business: Hotel owner.

Organizations: American Legion, Veterans of Foreign Wars, New England A. A. A. U., Mass. Hotel Assn., Spencer Fish and Game, Exchange and Civic Clubs, Spencer Agricultural Assn., Knights of Columbus.

Public office: Finance Committee, Mass. House 1949–'54.

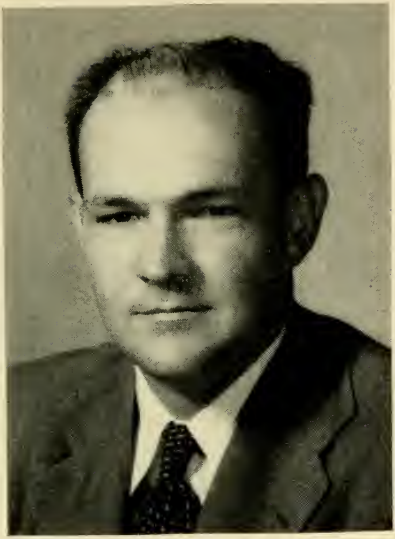

WILLIAM I. RANDALL

122 Edgell Rd., Framingham, 8th Middlesex District, Republican.

Born: Framingham, Sept. 13, 1915.

Education: Yale University, Harvard Law School.

Profession: Lawyer.

Public office: Selectman 1947–'50, Mass. House 1951–'54.

GEORGE E. RAWSON

22 Marlboro St., Newton, 4th Middlesex District, Republican.

Born: Holliston, Dec. 6, 1886.

Education: Amherst College 1908.

Business: Insurance.

Organizations: Phi Gamma Delta and Phi Beta Kappa fraternities, Sec. Amherst Class of 1908, Boston Life Underwriters Assn., National Assn. of Life Underwriters, Middlesex Club, Republican Club of Mass., Eight O'Clock Club (Newton).

Public office: Republican City Committee, Ward Seven Republican Committee (chairman), Board of Aldermen 1934–'43, Claims and Rules Committee (chairman), Board of Aldermen 1936–'43, Mass. House 1943–'54.

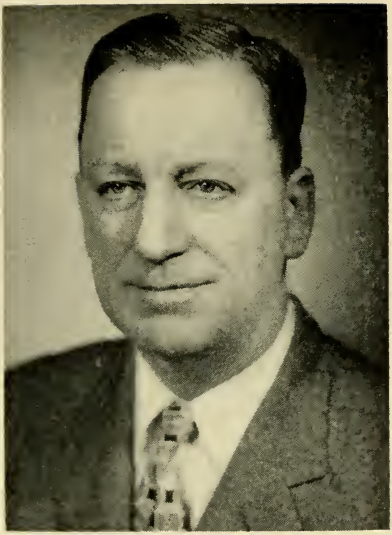

HIBBARD RICHTER

240 Clinton Rd., Brookline, 10th Norfolk District, Republican.

Born: Boston, April 12, 1899.
Education: Dartmouth College, Harvard Law School.
Profession: Lawyer.
Organizations: Masons, Elks, Kiwanis, Chamber of Commerce, American Legion, Veterans of Foreign Wars, Boston and Norfolk County Bar Assns., Mass. and Norfolk County Republican Clubs.
Public office: Assistant District Attorney Southeastern District 1935–'36, Town Meeting Member 1934 to date, Mass. House 1941–'42, 1947–'54.

WILLIAM H. J. ROWAN

30 Payson St., Revere, 24th Suffolk District, Democrat.

Born: North Adams, June 21, 1879.

Education: North Adams public and parochial schools, Drury Academy.

Business: Restaurateur and caterer (retired).

Organizations: Elks, Connery Associates, Knights of Columbus, Holy Name Society.

Public office: Mass. House 1937–'48, 1951–'54.

RICHARD AUGUST RUETHER

7 Spring Street, Williamstown, 2nd Berkshire District, Democrat.

Born: Williamstown, Aug. 28, 1896.

Education: Williamstown public schools, Phillips Exeter Academy, Middlebury College, Williams College.

Occupation: Manufacturer's representative.

Organizations: Delta Kappa Epsilon Fraternity, Williams College Alumni Assn., Veterans of Foreign Wars, American Legion, Mass. Legislators Assn.

Public office: Mass. House 1949–'54.

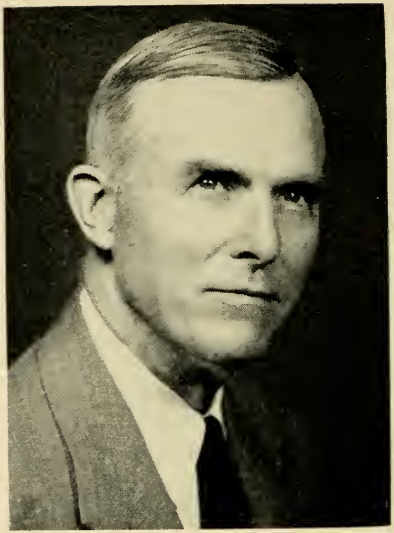

HOWARD SYMMES RUSSELL

Nob Hill Rd., Wayland, 10th Middlesex District, Republican.

Born: Arlington, July 28, 1887.

Education: Arlington public schools.

Occupation: Fire prevention and insurance.

Organizations: Farm Bureau, Mass. Fire Chief's Club, National Fire Protection Assn., Boston Market Gardener's Assn., Mutual Fire Insurance Assn. of New England, Agricultural History Society, Mass. Archaeological Society.

Public office: Town Moderator (14 yrs.), Planning Board (chairman 8 yrs.), Mass. State College Trustee, Governor's Committee on Farm Fire Prevention and Protection (chairman), Arlington Finance Committee, Mass. House 1949–'54.

ROGER A. SALA

1 Pebble St., North Adams, 1st Berkshire District, Democrat.

Born: North Adams, Aug. 8, 1893.

Education: St. Joseph School, Hall's School, Suffolk Law School.

Profession: Lawyer.

Organizations: Elks (treasurer), Eagles, Greylock Community Club, Veterans of Foreign Wars, American Legion, Knights of Columbus, Mass. and Berkshire Bar Assns.

Public office: School Committee (former member and chairman), Municipal Board of Appeals (chairman), Housing Authority (vice-chairman), Public Administrator, Draft Board Appeal Agent, Soldier's Home in Holyoke (former trustee), Mass. House 1953–'54.

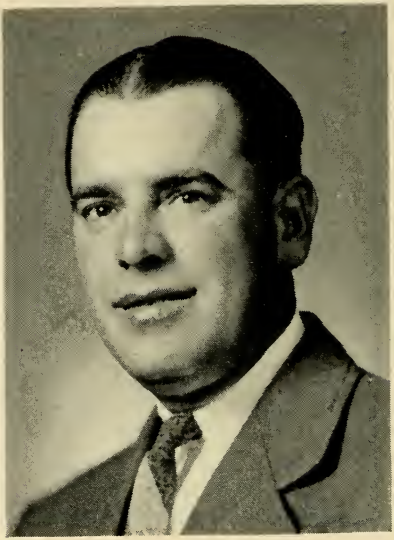

JOSEPH DOUGLAS SAULNIER

122 Fern St., New Bedford, 8th Bristol District, Republican.

Born: New Bedford, April 14, 1906.

Education: New Bedford parochial schools.

Business: Dealer, used cars and automotive parts.

Organizations: Knights of Columbus, Elks, Belmont Social & Athletic Club, New Bedford Rod & Gun Club, New Bedford Fishing Club, Sharpshooters Club, South End Men's Republican Club, French Canadien Civic Republican Club.

Public office: City Councillor 1942–'50 (president 1945), Mass. House 1951–'54.

ANTHONY M. SCIBELLI

200 Maple St., Springfield, 6th Hampden District, Democrat.

Born: Springfield, Sept. 15, 1912.

Education: Cathedral High School.

Occupation: Real estate.

Organizations: Knights of Columbus, Elks, Eagles, Sons of Italy, Ludlow Country Club.

Public office: City Council (12 yrs.), Mass. House 1951–'54.

EDWIN ANDREWS SEIBEL

356 Hillside Ave., Holyoke, 13th Hampden District, Republican.

Born: Holyoke, Jan. 9, 1902.

Education: Holyoke High School, Troy Conference Academy.

Occupation: Executive director, Holyoke Taxpayers Association.

Organizations: Governmental Research Assn., Y. M. C. A.

Public office: Mass. House 1951–'54.

JOHN M. SHEA

121 Cohasset St., Worcester, 18th Worcester District, Democrat.

Born: Worcester, Dec. 8, 1902.

Education: Worcester public schools, Classical High School, Holy Cross College A.B., Northeastern University LL.B.

Profession: Lawyer.

Organizations: Elks, Knights of Columbus, American Legion, Hibernians, World War II Veterans Assn.

Public office: Alderman, Mass. House 1947–'54.

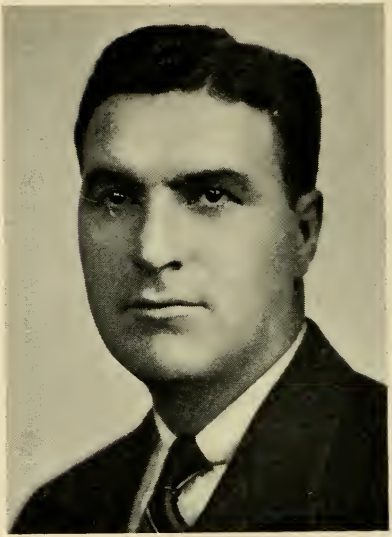

ARTHUR JOSEPH SHEEHAN

347 Crescent St., Brockton, 8th Plymouth District, Democrat.

Born: Brockton, March 16, 1897.

Education: Brockton public schools, Franklin Institute.

Occupation: Engineer.

Organizations: Knights of Columbus, Grange, Veterans of Foreign Wars, American Legion, "40 & 8", Oko Club.

Public office: City Councillor 1942–'47 (president 1947), Mass. House 1943–'54.

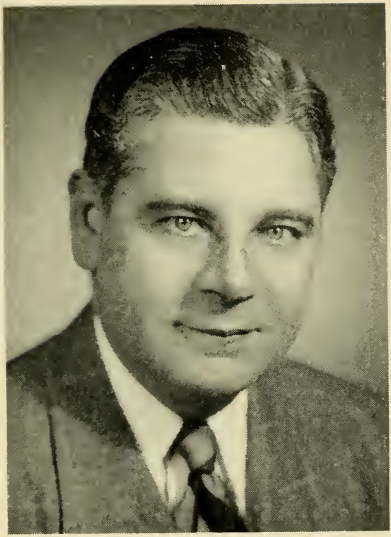

JOSEPH SILVANO

318 Walnut St., Brookline, 10th Norfolk District, Republican.

Born: Boston (East Boston), March 1, 1909.

Education: Boston and Revere public schools.

Business: Barbershop proprietor and manufacturer.

Organizations: Mass. Junior Chamber of Commerce (former vice-president), Brookline Junior Chamber of Commerce (past president), Elks (treasurer).

Public office: Brookline School Committee, Town Meeting Member, Mass. House 1953–'54.

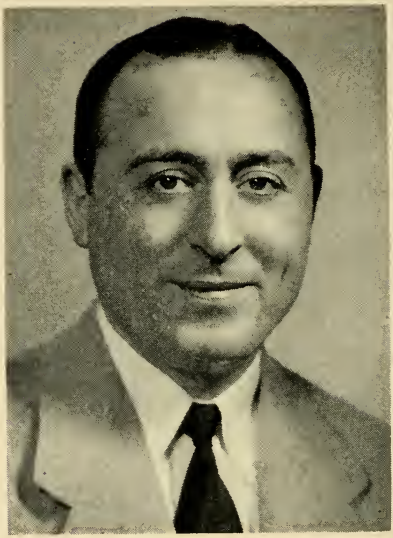

MICHAEL JOHN SIMONELLI

52 Mt. Vernon St., Somerville, 24th Middlesex District, Democrat.

Born: Boston, May 9, 1913.

Education: Boston English High School.

Business: Home furnishing's store proprietor.

Organizations: Lions Club (1st vice-president), Knights of Columbus, Boston Avellino Society (treasurer), Elks, Chamber of Commerce (director), Sons of Italy.

Public office: Somerville Chief Assessor, Mass. House 1953–'54.

J. ROGER SISSON

159 Brayton Ave., Somerset, 13th Bristol District, Republican.

Born: Portsmouth, R. I., Aug. 14, 1921.

Education: Fall River public schools, Valley Forge College, Boston College Law School.

Occupation: Radio advertising sales manager.

Organizations: Veterans of Foreign Wars, Lions Club, American Legion, Somerset Improvement Association, P. T. A., Chamber of Commerce.

Public office: Mass. House 1953–'54.

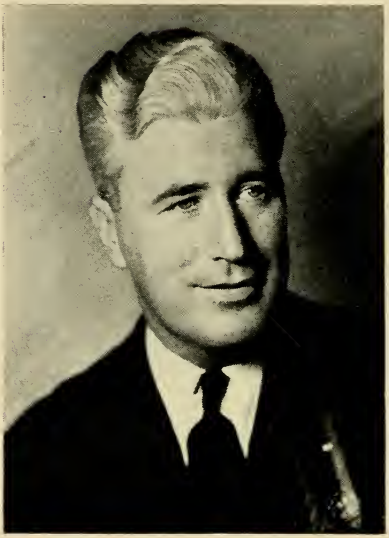

MICHAEL FRANCIS SKERRY

110 Sheridan Ave., Medford, 27th Middlesex District, Democrat.

Born: Medford, Jan. 3, 1909.

Education: Immaculate Conception and Medford high schools.

Occupation: Salesman.

Organizations: Knights of Columbus.

Public office: Democratic Ward and City Committee 1937–'54, Board of Aldermen 1938–'41, Mass. House 1941–'54.

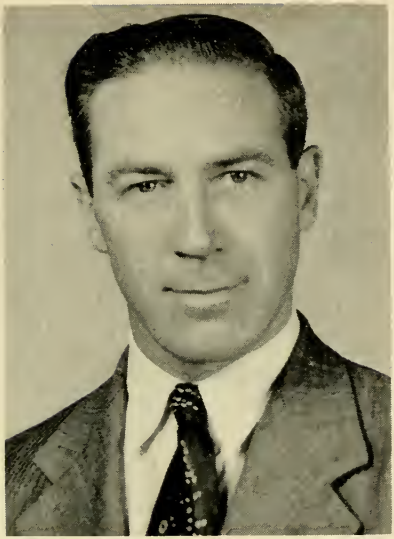

FLETCHER SMITH, JR.

124 Park St., Easthampton, 3rd Hampshire District, Republican.

Born: Easthampton, May 20, 1918.

Education: Easthampton public schools, Williston Academy, Stockbridge School of Agriculture, Northampton Commercial College, New York State Ranger School of Forestry.

Occupation: Printer.

Organizations: Rotary Club.

Public office: Park Commission, Recreation Committee, Planning Board, Board of Public Works 1947–'51, Mass. House 1951–'54.

GEORGE T. SMITH

191 Maple St., East Longmeadow, 1st Hampden District, Republican.

Born: Pittsburg, Pa., March 18, 1888.

Education: Pittsburg public schools.

Occupation: Traffic manager (retired).

Organizations: Masons, American Legion, Elks, Traffic Club of Springfield.

Public office: Selectman (6 yrs.), Assessor (3 yrs.), Water Commissioner (12 yrs.), Republican Town Committee (5 yrs.), Mass. House 1953–'54.

ROY C. SMITH

55 Weston Ave., Holbrook, 4th Norfolk District, Republican.

Born: Prince Edward Island, Jan. 28, 1890.

Education: Boston public schools, Massachusetts College of Commerce.

Occupation: Sales manager.

Organizations: Masons, Norfolk County Selectmen's Assn., Mass. Selectmen's Assn.

Public office: Board of Selectmen (chairman 1925–'37), Mass. House 1937–'40, 1943–'54.

H. EDWARD SNOW

15 Travis Rd., Natick, 6th Middlesex District, Republican.

Born: Natick, April 25, 1914.

Education: Natick schools, Suffolk University Law School.

Profession: Lawyer.

Organizations: Reserve Officers of Naval Services, American, Mass., Boston and South Middlesex Bar Assns., American Judicature Society, Middlesex Club, Mass. Republican Club, Mass. Legislators Assn., American Legion, AMVETS, Elks.

Public office: Mass. House 1939–'44, 1947–'54

LEO SONTAG

9 Crawford St., Boston, 11th Suffolk District (Ward 12), Democrat.

Born: Boston, Aug. 16, 1922.

Education: Boston University B.S., Boston University Law School LL.B., Harvard Law School LL.M.

Profession: Lawyer.

Organizations: Veterans of Foreign Wars, Harvard Law School Assn., Jewish War Veterans, Boston University Club of Boston, Roxbury Day Committee, Boston Bar Assn., American Judicature Society, Mass. Bar Assn.

Public office: Mass. House 1953–'54.

FRANKLIN STURGIS, JR.

127 Housatonic St., Lee, 6th Berkshire District, Republican.

Born: Lanesborough, Oct. 18, 1883.

Education: Lanesborough public schools.

Business: Proprietor of general store and gas filling station.

Organizations: Masons.

Public office: Acting Berkshire County Commissioner, Lee Board of Registrars, Republican Town Committee (35 yrs.), Mass. House 1910, 1953–'54.

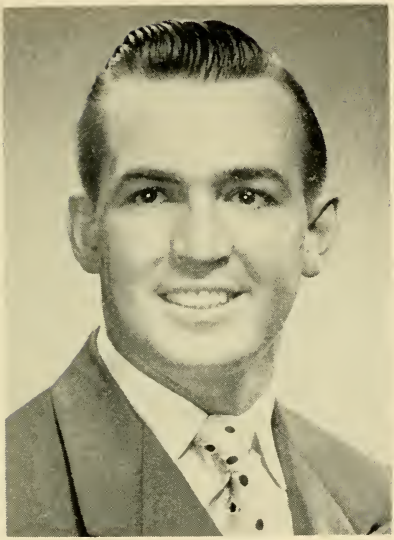

WILLIAM CHRISTOPHER SULLIVAN
29 Murray Hill Ave., Springfield, 5th Hampden District, Democrat.

Born: Springfield, Oct. 13, 1924.

Education: Springfield public schools.

Business: Clerk, Signal Dept., New York Central Railroad.

Organizations: American Legion, Veterans of Foreign Wars, Tuesday Club.

Public office: Mass. House 1953–'54.

JOSEPH A. SYLVIA

Wing Road, Oak Bluffs, 1st Dukes District, Republican.

Born: Oak Bluffs, Aug. 19, 1892.

Education: Oak Bluffs public schools, Suffolk Law School.

Business: Hotel proprietor.

Organizations: Martha's Vineyard Rod and Gun Club, Lions Club, Mass. Hotel Men's Assn.

Public office: Town Clerk, Town Accountant, Sealer of Weights and Measures, Selectman 1933–'48, 1951–'54, Mass. House 1937–'54.

JOSEPH A. SYLVIA, JR.

333 Dartmouth St., New Bedford, 7th Bristol District, Democrat.

Born: New Bedford, Sept. 16, 1903.

Education: New Bedford public schools.

Organizations: Knights of Columbus, Santo Cristo Club, Dreadnaught Club, Trojan Athletic Club, Monto Pio Society.

Public office: City Councillor 1943–'49, Mass. House 1949–'54.

ARMAND N. TANCRATI

47 Huntington St., Springfield, 10th Hampden District, Democrat.

Born: Springfield, May 3, 1914.

Education: Springfield public schools.

Business: Owner of dairy route.

Organizations: Holy Name Society, Ward 1 Social Club (president).

Public office: City Council (5 yrs.), Mass. House 1953–'54.

FRANK DANIEL TANNER

26 Mineral St., Reading, 18th Middlesex District, Republican.

Born: Lawrence, Feb. 3, 1888.

Education: Methuen public schools, Kimball Union Academy, Lawrence Academy, Boston University Law School.

Occupation: Salesman.

Organizations: American Legion, Gridiron Club, Boston Neighborhood Betterment Assn.

Public office: School Committee (10 yrs., chairman 3 yrs.), Finance Committee, Municipal Light Board, Mass. House 1951–'54.

CLARENCE F. TELFORD

54 Pleasant St., Plainville, 9th Norfolk District, Republican.

Born: North Attleborough, Sept. 24, 1891.

Education: North Attleborough public schools.

Business: Jewelry finding manufacturing.

Organizations: Masons, Odd Fellows, Grange, Pomona Grange.

Public office: Park Commission (chairman), Mass. House 1941–'54.

JOHN FORBES THOMPSON

164 Hubbard St., Ludlow, 2nd Hampden District, Democrat.

Born: Ludlow, May 20, 1920.

Education: Ludlow High School, Boston University, Boston College Law School.

Occupation: Training specialist.

Organizations: Tuesday Club, American Legion, Veterans of Foreign Wars, Knights of Columbus.

Public office: Mass. House 1949–'54.

IRENE K. THRESHER

667 Chestnut St., Newton (Waban), 5th Middlesex District, Republican.

Born: Cologne, Germany, July 6, 1900.

Education: Low and Heywood School, Vassar College.

Occupation: Housewife.

Organizations: Women's Republican Club of Mass., Waban Women's Club, Newton League of Women Voters, Boston Vassar Club, American Association of University Women, Boston Y. W. C. A.

Public office: School Committee 1941–'50, Mass. House 1951–'54.

NATHANIEL TILDEN
37 Elm St., Scituate, 2nd Plymouth District, Republican.

Born: Scituate, Nov. 3, 1903.

Education: Scituate public schools, New Hampton School.

Business: Market gardener.

Organizations: Scituate Historical Society, Marshfield Agricultural and Horticultural Society, Mass., Middlesex and Plymouth County Republican Clubs, Boston Market Gardeners Assn., Farm Bureau.

Public office: Town Moderator (8 yrs.), Selectman (3 yrs.), Public Welfare (9 yrs., chairman 6 yrs.), Mass. House 1939–'54.

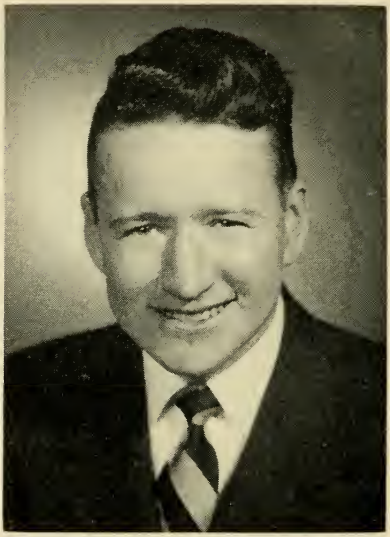

ROBERT XAVIER TIVNAN

2 Louise St., Worcester, 20th Worcester District, Democrat.

Born: Worcester, June 9, 1924.

Education: South High School, Holy Cross College, Harvard University Graduate School of Public Administration.

Occupation: Insurance broker.

Organizations: American Legion (Vernon Hill Post 435).

Public office: City Councillor, Alternate Delegate to Democratic Presidential Convention 1952, Mass. House 1949–'54.

EINO OLIVER TOKO

Northfield Rd., Lunenburg, 11th Worcester District, Republican.

Born: Fitchburg, May 23, 1905.

Education: Fitchburg public schools.

Business: Farmer.

Organizations: Grange, Worcester County Farm Bureau, Masons.

Public office: Selectman (6 yrs.), Finance Committee, Mass. House 1953–'54.

JOHN JOSEPH TOOMEY

395 Windsor St., Cambridge, 1st Middlesex District, Democrat.

Born: Cambridge, March 25, 1909.

Education: St. Mary's Parochial School, Cambridge High and Latin Schools, Suffolk Law School, Bentley School of Accounting and Finance.

Business: Real estate and insurance.

Organizations: Knights of Columbus, Bishop Cheverus Assembly Fourth Degree, Elks, Catholic Union, "Bob" Egan Associates, Mass. Legislators Assn., Holy Name Society, St. Mary's Catholic Assn., Alhambra.

Public office: Democratic City Committee (chairman 1935–'36), Councillor at Large 1936–'41, Mass. House 1943–'54.

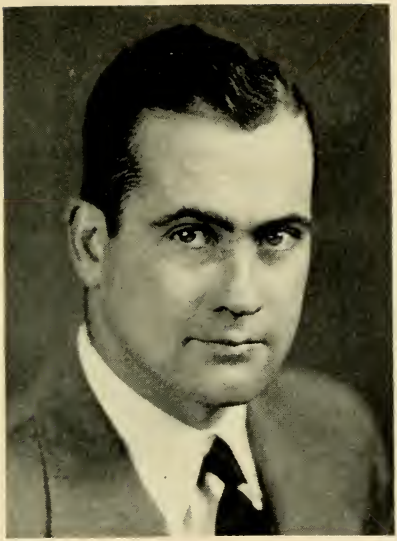

PHILIP ANTHONY TRACY

105 Montebello Rd., Boston (Jamaica Plain), 10th Suffolk District (Wards 10 and 11), Democrat.

Born: Boston, Sept. 23, 1913.

Education: Boston College A.B. 1936, Harvard Law School LL.B. 1939.

Profession: Lawyer.

Organizations: Boston and Mass. Bar Assns., Boston College Alumni, Harvard Law School Alumni, Knights of Columbus, Eire Society, American Legion, AMVETS.

Public office: Boston City Council, 1948–'51, Mass. House 1951–'54.

EARLE STANLEY TYLER

232 Bellevue Rd., Watertown, 30th Middlesex District, Republican (Majority Leader).

Born: Cherryfield, Me., Dec. 18, 1896.

Education: Public schools (Cherryfield, Me.), Cherryfield Academy, Colby College 1920, Boston University Law School 1925.

Profession: Lawyer.

Organizations: Mass. and Middlesex Bar Assns., Masons.

Public office: Town Counsel 1936–'38, School Committee 1938–'41 (chairman 1939–'40), Selective Service Board (chairman), Mass. House 1945–'54.

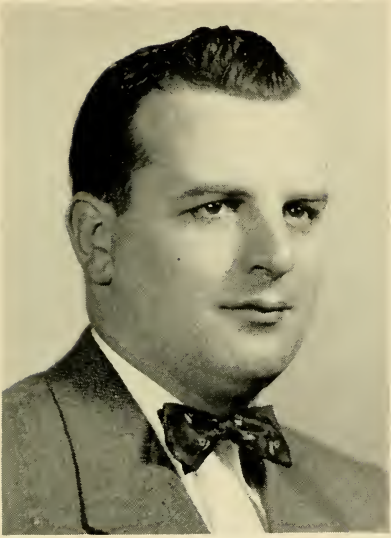

JOHN TAYLOR TYNAN

33 Lennon Ct., Boston (South Boston), 6th Suffolk District, Democrat.

Born: Boston, June 7, 1920.

Education: South Boston High School, St. John's Prep School.

Occupation: Public relations.

Organizations: Veterans of Foreign Wars, American Legion, Disabled American Veterans, Charitable Irish Society, South Boston Citizens Assn., Allied War Veterans' Council, Knights of Columbus, Hibernians, National Federation of Federal Employees.

Public office: Mass. House 1951–'54.

THEODORE JACK VAITSES

15 Laurel St., Melrose, 22nd Middlesex District, Republican.

Born: Wakefield, May 8, 1901.

Education: Melrose High School, University of Maine, New York University.

Business: Investments.

Organizations: American Legion, Masons (Commandery, Shrine), Grange, Elks, Fleet Reserve Assn., Canopy Club, Ancient and Honorable Artillery Company, Disabled American Veterans.

Public office: Board of Aldermen (7 yrs., president 1939 and 1941), Mass. House 1947–'54.

WILLIAM X. WALL

179 Spruce St., Lawrence, 7th Essex District, Democrat.

Born: South Framingham, July 1, 1904.

Education: Lawrence public schools, Suffolk University, Suffolk Law School LL.B. 1941.

Occupation: Law clerk.

Organizations: Knights of Columbus, North Andover Rod and Gun Club, Coast Guard League, New England Amateur Athletic Union, Hendrick Club.

Public office: Delegate to Democratic State Pre-Primary Convention 1936, Mass. House 1943–'54.

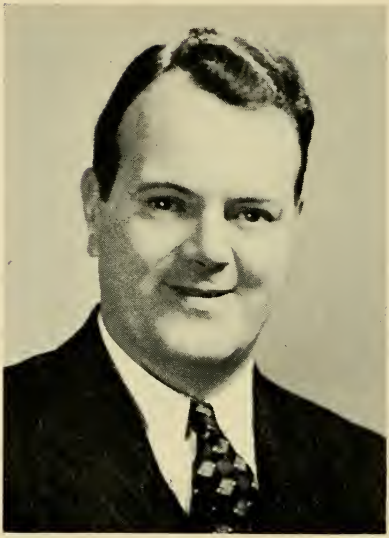

JOSEPH FRANCIS WALSH

80 Orchard St., Lynn, 12th Essex District, Democrat.

Born: Lynn, Feb. 9, 1907.

Education: St. Patrick's and St. Mary's Schools.

Occupation: Salesman.

Organizations: Knights of Columbus.

Public office: City Councillor (four terms), Mass. House 1947–'54.

JOSEPH D. WARD

29 Allston Place, Fitchburg, 13th Worcester District, Democrat.

Born: Fitchburg, March 26, 1914.

Education: St. Bernards High School, Holy Cross, Boston University Law School.

Profession: Lawyer.

Organizations: Elks, American Legion, AMVETS, Eagles, U. S. N. R., Knights of Columbus, Worcester County Bar Assn., Y. M. C. A., Boston University Law School Assn., Holy Cross Alumni Assn., Democratic City Committee.

Public office: Mass. House 1949–'54.

MARTHA WARE

620 Adams St., Abington (North Abington), 4th Plymouth District, Republican.

Born: Weymouth, Oct. 5, 1917.

Education: Colby Junior College, Portia Law School.

Profession: Lawyer.

Organizations: Plymouth County Bar Assn., Mass. and Plymouth County Selectmen's Assns., Plymouth County Altrusa Club.

Public office: Board of Selectmen 1947–'52, Mass. House 1951–'54.

CHESTER H. WATEROUS

16 High St., Pepperell (East Pepperell), 12th Middlesex District, Republican.

Born: Galva, Ill., Nov. 18, 1905.

Education: Galva, Ill. public schools, Washington University, Washington University School of Law LL.B., 1928.

Business: Life insurance.

Organizations: Sigma Alpha Epsilon, Phi Delta Phi, Sons of the Revolution.

Public office: Pepperell Library Board (chairman), Pepperell Board of Selectmen (chairman), Mass. House 1953–'54.

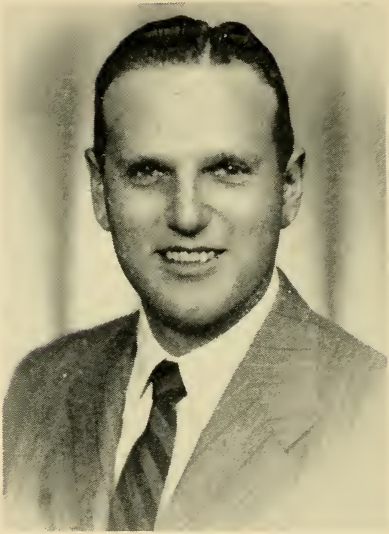

NORMAN S. WEINBERG

33 Wade St., Boston (Brighton), 20th Suffolk District (Ward 21), Democrat.

Born: Boston, June 23, 1919.

Education: Boston public schools, William & Mary College, Boston University Law School.

Profession: Lawyer.

Organizations: AMVETS, Jewish War Veterans, Masons, West End House, Pi Lambda Phi Fraternity, Temple Bnai Moshe Brotherhood.

Public office: Mass. House 1953–'54.

HOWARD WHITMORE, JR.

54 Carver Rd., Newton (Newton Highlands), 5th Middlesex District, Republican.

Born: Newton, May 9, 1905.

Education: Newton High School, Harvard College.

Occupation: Investment counsel.

Organizations: Harvard Varsity Club, U. S. Air Forces Reserve, Newton Recreation Commission.

Public office: Alderman at Large, Mass. House 1947–'54.

PHILIP F. WHITMORE

North Sunderland Rd., Sunderland, 1st Franklin District, Republican.

Born: Sunderland, Sept. 10, 1892.

Education: University of Massachusetts.

Occupation: Market Gardener, Agricultural Adviser.

Organizations: Selectmen's Association, Connecticut Valley Produce Growers Assn., Boston Market Gardeners Assn., Masons, Grange, Farm Bureau.

Public office: Selectman (15 yrs.), Town Moderator (32 yrs.), University of Massachusetts Trustee (23 yrs.), Mass. House 1951–'54.

CHARLES E. WILKINSON

38 Deering St., Reading, 18th Middlesex District, Republican.

Born: Melrose, Dec. 26, 1883.

Education: Saugus public schools, Boston University.

Business: Insurance adjuster.

Organizations: Masons, Rotary, Reading Neighborhood Betterment Assn., Northern Resident's Assn. of Reading, Mass. Chiefs of Police Assn. (honorary member).

Public office: Selectman (9 yrs.), Welfare Board (3 yrs.), Mass. House 1953–'54.

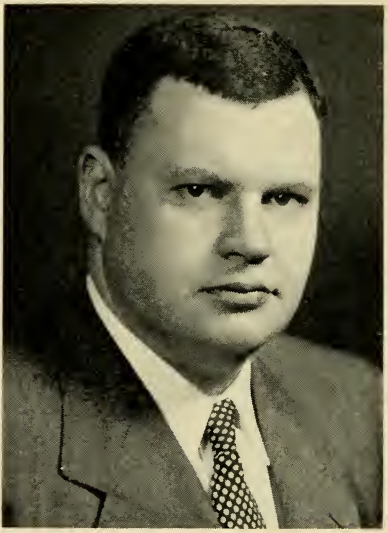

DAVID B. WILLIAMS

Wood St., Concord, 13th Middlesex District, Republican.

Born: Boston, Jan. 7, 1919.

Education: Harvard S.B., Boston University LL.B.

Profession: Lawyer.

Organizations: American Legion, Elks, Eagles, Grange, Lions Club, Mass., Middlesex and Boston Bar Assns.

Public office: Central Middlesex District Court Clerk 1947–'48, Carlisle Town Counsel 1949–'54, Mass. House 1951–'54.

JOSEPH WISNIOWSKI

38 Front St., Chicopee, 4th Hampden District, Democrat.

Born: Chicopee, March 1, 1918.

Education: Chicopee public schools, Springfield Cathedral High School.

Occupation: Machinist and mechanic.

Organizations: Holy Name Society, St. Stanislaus Society, Shamrock Club, Sportman Club, Inc., Polish-American Citizens Club, American Legion, Disabled American Veterans, Chicopee Betterment League.

Public office: Chicopee Board of Aldermen, Mass. House 1953–'54.

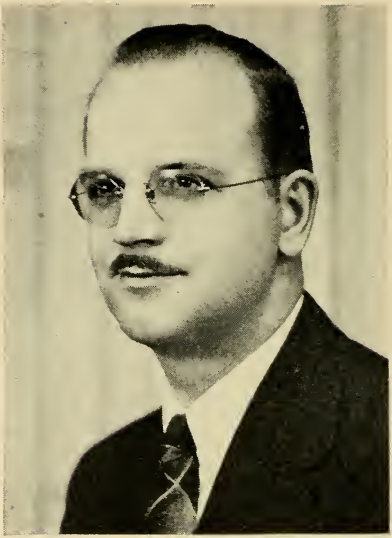

STANISLAUS GEORGE WONDOLOWSKI

30 Washburn St., Worcester, 19th Worcester District, Democrat.

Born: Worcester, Aug. 20, 1909.

Education: Classical High School, Holy Cross College, Suffolk University Law School.

Profession: Teacher-journalist.

Organizations: Worcester Democratic City Committee, Holy Cross College Alumni, Singletary Rod and Gun Club, Polish National Alliance, Polish Roman Catholic Union, Polish Naturalization Independent Club, Inc., White Eagle Assn.

Public office: Mass. House 1941–'54.

ALBERT E. WOOD

201 Main St., Easton (North Easton), 2nd Bristol District, Republican.

Born: Boston, April 19, 1887.

Education: Malden public schools, Maritime Business College (Halifax, N. S., Canada).

Occupation: Municipal official, selectman and welfare board.

Organizations: Lions Club, Mass. Selectmen's Assn.

Public office: Town Clerk and Collector of Taxes 1923–'24, Mass. House 1945–'54.

ALTON HAMILTON WORRALL

Weweantic Shores, Wareham (Onset), 6th Plymouth District, Republican.

Born: Rehoboth, April 20, 1893.

Education: Attleboro High School, Rhode Island State College, Bristol County Business College.

Business: Real estate developer and builder.

Organizations: Grange, Masons, American Legion, Onset Bay Chamber of Commerce, Kiwanis, Knights of Pythias, Onset-Wareham Rotary Club.

Public office: Selectman 1943–'49 (chairman 1947–'49), Board of Public Welfare 1943–'49, Board of Assessors 1943–'49 (chairman 1943–'47), Mass. House 1949–'54.

MARCUS NEWELL WRIGHT

249 High St., Gardner, 10th Worcester District, Republican.

Born: Gardner, Jan. 26, 1889.

Education: Gardner public schools, Worcester Business Institute, Rutgers University Graduate School of Banking, Babson Credit Institute.

Occupation: Life insurance representative.

Organizations: Rotary, American Legion, Gardner Chamber of Commerce, Levi Heywood Memorial Library (trustee), Appalachian Mountain Club, Gardner Community Fund (president), Sons of the American Revolution, Masons, Mass. Society for the Prevention of Cruelty to Children.

Public office: Gardner City Council, Severy School Fund (trustee), Mass. House 1953–'54.

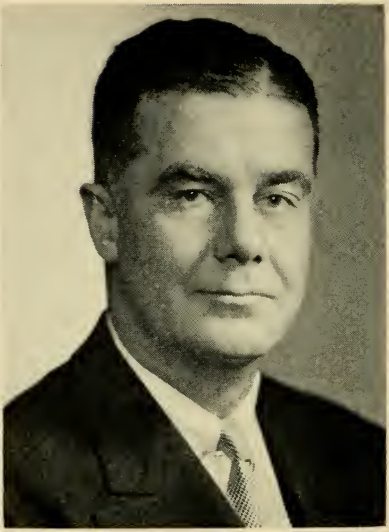

JOHN ELIOT YERXA

81 Beacon St., Boston, 5th Suffolk District, Republican.

Born: Boston, April 23, 1904.
Education: Noble & Greenough Preparatory School, Berkshire School, Harvard College A.B. 1926.
Business: Trustee.
Organizations: Republican Club of Mass., Suffolk County Republican Club, Greater Boston Chamber of Commerce, American Legion, Military Order of World Wars, Aero Club of New England, Port of Boston National Maritime Day Committee.
Public office: Boston City Council 1948–'51, Mass. House 1953–'54.

ARTHUR EATON YOUNG

18 North Ave., Attleboro, 1st Bristol District, Republican.

Born: Attleboro, March 31, 1904.

Education: Attleboro High School.

Business: Contractor and builder.

Organization: Angle Tree Rod and Gun Club.

Public office: Republican City Committee 1934–'44, City Council 1936–'40, Mass. House 1941–'54.

JOHN F. ZAMPARELLI

378 Fellsway West, Medford, 26th Middlesex District, Democrat.

Born: Boston, Dec. 13, 1922.

Education: Medford public schools, Tufts College A.B., Boston College Law School LL.B., University of Notre Dame Midshipman's School.

Profession: Lawyer.

Organizations: Veterans of Foreign Wars, Disabled American Veterans, First Eastern Middlesex District and Boston Bar Assns., Mass. Council for Public Schools, Foreign Policy Assn., Medford Historical Society, Alpha Sigma Phi Alumni.

Public office: School Committee 1948–'53 (secretary 1950–'51), Mass. House 1953–'54.

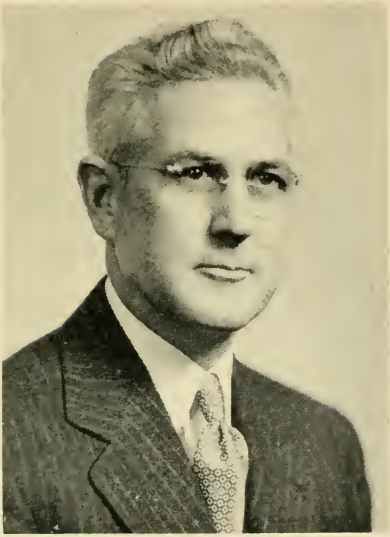

PAUL G. ZOLLO

5 Florence St., Danvers, 9th Essex District, Republican.

Born: Danvers, Aug. 26, 1904.

Education: Danvers public schools, St. John's Preparatory College.

Occupation: Barber.

Organizations: Masons, Lions (past president and board of directors), Chamber of Commerce (board of directors).

Public office: Selectman, Town Meeting Member, Board of Fire Engineers, Traffic and Parking Survey Committee (chairman), Protective Division Civil Defense, Mass. House 1953–'54.

OFFICERS AND EMPLOYEES

OF THE

EXECUTIVE

AND

LEGISLATIVE DEPARTMENTS

EDMUND V. KEVILLE

83 Snake Hill Road, Belmont, Secretary to the Governor.

Born: Boston, July 30, 1910.

Education: Belmont High School, Harvard College, Boston College Law School.

Profession: Lawyer.

Public office: Asst. District Attorney Northern District.

CHESTER T. SKIBINSKI

59 Bonner St., Chicopee, Legislative Secretary to the Governor.

Born: Chicopee, July 27, 1906.

Education: Chicopee High School, Rhode Island State College, George Washington University.

Occupation: Public relations.

Organizations: Republican Club of Mass.

Public office: Sec. Parks & Playground Commission 1932, Alderman-at-Large 1933–'36, Mass. Senate 1937–'40, Chair. Mass Labor Relations Board 1940–'45, Assoc. Com. Dept. of Labor and Industries 1948–'52.

CLARENCE RICHARD ELAM

39 Munroe St., Boston (Roxbury), Executive Secretary to Council.

Born: Cambridge, Oct. 3, 1923.

Education: Roxbury Memorial School, Boston Univ. College of Bus. Admin., School of Education and College of Commerce.

Occupation: Administration.

Organizations: AMVETS, National Assoc. for Advancement of Colored People, St. Mark Brotherhood, Mass. Civic League, Omega Psi Phi Fraternity.

IRVING N. HAYDEN

102 Summit Ave., Quincy (Wollaston), Clerk of the Senate.

Born: Quincy, Nov. 22, 1892.

Education: Quincy public schools, Burdett College.

Public office: Clerical Assistant to Clerk of the Senate 1921–'22, Assistant Clerk of the Senate 1922–'32, Clerk of the Senate 1932–'54.

THOMAS A. CHADWICK

45 Hayes Ave., Lowell, Assistant Clerk of the Senate.

Born: Lowell, July 31, 1904.

Education: Lowell public schools, Suffolk University Law School.

Public office: Clerical Assistant to Clerk of the House of Representatives 1922–'24, Clerical Assistant to Clerk of the Senate 1925–'32, Assistant Clerk of the Senate 1932–'54.

REV. FREDERICK MAY ELIOT

89 Irving St., Cambridge, Chaplain of the Senate.

Born: Dorchester, Sept. 15, 1889.

Education: Harvard A.B. 1911, Harvard Divinity School S.T.B. 1915, Honorary D.D. Carleton College 1935 and Meadville Theological School 1937, Honorary LL.D. University of Minnesota 1937.

Public office: Chaplain of the Senate 1945–'48, 1951–'54.

THOMAS R. BATEMAN

90 Bacon St., Winchester, Counsel to the Senate.

Born: Salem.

Education: Harvard College A.B., Harvard Law School LL.B.

Profession: Lawyer.

Public office: Chairman Winchester Selectmen, Mass. House 1923–'32 (Republican Floor Leader 1929–'32).

DAVID M. OWENS

26 Perkins St., Boston (Jamaica Plain), Assistant Counsel to the Senate.

Born: Boston, Feb. 23, 1908.

Education: Boston Latin School '25, Harvard College '29, Boston University Law School '32.

Profession: Lawyer.

Public office: Mass. House 1937–'40, Asst. Corporation Counsel Boston 1941–'42.

WILLIAM F. FURBUSH
65 Lincoln Rd., Wellesley Hills.

Secretary to the President of the Senate and Clerk of the Senate Committee on Rules.

LAWRENCE R. GROVE

15 Charles St., Natick, Clerk of the House of Representatives.

Born: Boston (Dorchester), May 9, 1897.

Education: Boston public schools, Northeastern University, Suffolk University Law School LL.B.

Profession: Lawyer.

Public office: Clerical Assistant to Clerk of the House 1919–'28, Assistant Clerk of the House 1928–'39, Clerk of the House of Representatives 1939–'54.

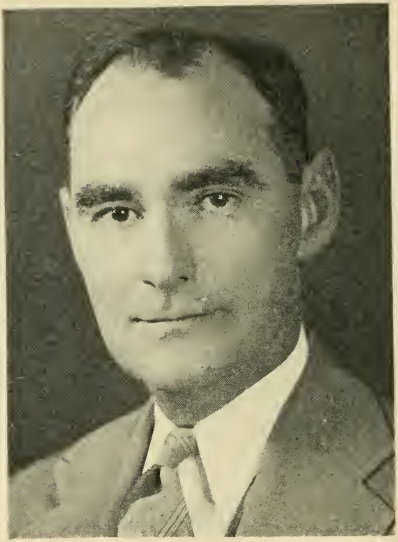

WILLIAM C. MAIERS

32 Overlook Rd., Quincy, Assistant Clerk of the House of Representatives.

Born: Boston (Jamaica Plain), Jan. 20, 1908.

Education: Boston public schools, Suffolk University Law School LL.B.

Profession: Lawyer.

Public office: Clerical Assistant to Clerk of the House of Representatives 1929–'46, Assistant Clerk of the House of Representatives, 1946–'54.

REV. ARTHUR JOSEPH SNOW

41 Maple St., Stoneham, Chaplain of the House of Representatives.

Born: Hopkinton, Nov. 20, 1907.

Education: Boston University, Andover Newton Theological School B.D. '35.

Occupation: Minister.

Organizations: Masons (Commandery), Pilgrim Club, Fortnightly Club, Monday Club.

Public office: Chaplain of the House of Representatives 1953–'54.

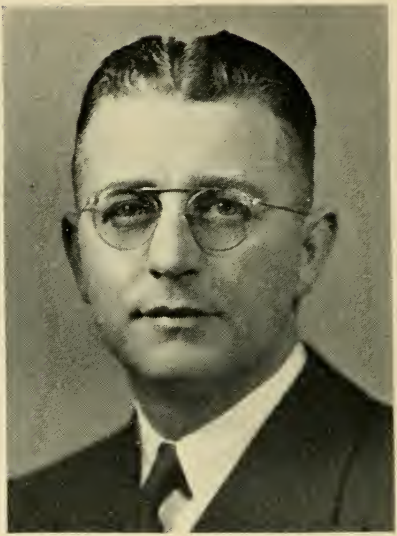

FREDERICK BANCROFT WILLIS

29 Greystone Park, Lynn, Counsel to the House of Representatives.

Born: Saugus, May 18, 1904.

Education: Northeastern University, Boston University.

Profession: Lawyer.

Public office: Saugus School Committee 1930–'36, Town Counsel, Secretary of Assessors, Mass. House 1937–'48 (Speaker 1945–'48).

LOUIS K. McNALLY

87 Woodcrest Drive North, Melrose, Assistant Counsel to the House of Representatives.

Born: Melrose, Aug. 12, 1887.

Education: Holy Cross College A.B., Suffolk University Law School LL.B.

Profession: Lawyer.

MRS. EDNA C. BARRY
12 Commonwealth Ave., Boston.
Clerk of the House Committee on Rules.

ARTHUR R. DRISCOLL

953 Rock St., Fall River, Sergeant-at-Arms.

Born: Fall River, Feb. 28, 1892.

Public office: Asst. Sergeant-at-Arms and Doorkeeper of the Senate 1931–'49; Sergeant-at-Arms 1949–'54.

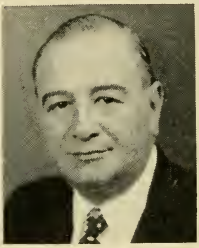

LEOPOLD LEPORE

247 Hanover Street, Boston.

Assistant Sergeant-at-Arms and Doorkeeper of the Senate.

AUSTIN T. DAVIS

20 West Shore Drive, Marblehead.

Assistant Sergeant-at-Arms and Doorkeeper of the House of Representatives.

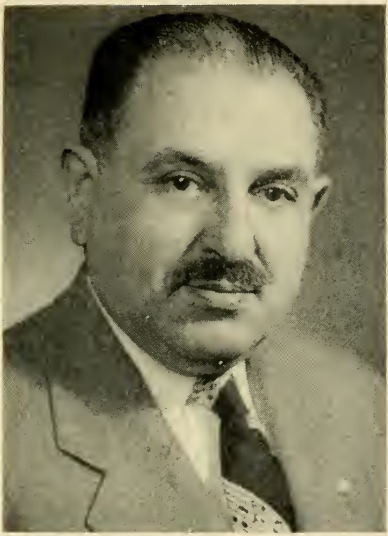

DR. SOLOMON L. SKVIRSKY
197 Winchester St., Brookline.
Legislative and State House Physician.

DENNIS A. DOOLEY
24 Castleton St., Boston (Jamaica Plain).
State Librarian.

COMMITTEES OF THE COUNCIL

Pardons and Prisons

Lieutenant Governor Sumner G. Whittier (*Chairman*), Otis M. Whitney, Bruce Crane, Arthur A. Thompson, Gabriel G. Morze.

Finance, Accounts and Warrants

Lieutenant Governor Sumner G. Whittier (*Chairman*), Charles J. Gabriel, Otis M. Whitney, Bruce Crane, Patrick J. Sonny McDonough.

Waterways, Public Lands and Transportation

Harold R. Allen (*Chairman*), Charles J. Gabriel, M. Edward Viola, Arthur A. Thompson, Patrick J. Sonny McDonough.

Public Institutions and State House

Charles J. Gabriel (*Chairman*), Bruce Crane, Gabriel G. Morze, Harold R. Allen, Patrick J. Sonny McDonough.

Military and Naval Affairs

Otis M. Whitney (*Chairman*), Harold R. Allen, Gabriel G. Morze, M. Edward Viola, Patrick J. Sonny McDonough.

Nominations

Lieutenant Governor Sumner G. Whittier (*Chairman*), M. Edward Viola, Charles J. Gabriel, Arthur A. Thompson, Patrick J. Sonny McDonough.

MEMBERS OF THE SENATE, WITH COMMITTEES OF WHICH EACH IS A MEMBER

Achin, Paul R. — Banks and Banking (*Chairman*), Constitutional Law, Legal Affairs, Power and Light (*Chairman*).

Adams, John — Civil Service (*Chairman*), Mercantile Affairs, Public Safety (*Chairman*), State Administration.

Bowker, Philip G. — Engrossed Bills (*Chairman*), Metropolitan Affairs (*Chairman*), Power and Light, Public Safety, Rules.

Campbell, Robert P. — Banks and Banking, Bills in the Third Reading, Public Health, Rules, Ways and Means.

Cenedella, Alfred B., Jr. — Conservation (*Chairman*), Insurance, Legal Affairs, Water Supply (*Chairman*).

Clampit, Ralph V. — Aeronautics, Constitutional Law, Judiciary (*Chairman*), Pensions and Old Age Assistance, Public Safety.

Collins, John F. — Election Laws, Judiciary.

Conte, Silvio O. — Constitutional Law (*Chairman*), Insurance (*Chairman*), Judiciary, Public Welfare, Towns.

Corbett, James J. — Civil Service, Highways and Motor Vehicles, Labor and Industries.

Cutler, Leslie B. — Aeronautics (*Chairman*), Civil Service, Public Health, Public Welfare (*Chairman*).

Dinis, Edmund — Constitutional Law, Towns, Transportation.

Donahue, Maurice A. — Agriculture, State Administration, (Commission on Interstate Co-operation).

Evans, George J. — Education (*Chairman*), Labor and Industries, Municipal Finance, Pensions and Old Age Assistance, Public Service (*Chairman*).

Flanagan, Michael A. — Bills in the Third Reading, Power and Light, Ways and Means.

Fleming, William D. — Engrossed Bills, Water Supply, Ways and Means.

Fonseca, Mary L. — Education, Public Service.

Furbush, Richard I. — [*President.*] Rules (*Chairman*).

Graham, Philip A. — Agriculture (*Chairman*), Engrossed Bills, Harbors and Public Lands, Pensions and Old Age Assistance (*Chairman*), Power and Light.

Hedges, Charles W. — Aeronautics, Military Affairs (*Chairman*), Transportation, Ways and Means.

Hogan, Charles V. — Conservation, Insurance, Mercantile Affairs.

Holmes, Newland H. — Bills in the Third Reading (*Chairman*), Counties (*Chairman*), Highways and Motor Vehicles, Rules.

Innes, Charles J. — Civil Service, Counties, Judiciary, Metropolitan Affairs, Rules. [*Republican Floor Leader.*]

Keenan, William J. — Aeronautics, Harbors and Public Lands, Public Safety.

Keith, Hastings — Banks and Banking, Harbors and Public Lands, Mercantile Affairs (*Chairman*), Military Affairs, Water Supply.

Lamson, Fred — Cities, Election Laws, Municipal Finance (*Chairman*), Public Service.

Lee, Richard H. — Insurance, Judiciary, Legal Affairs (*Chairman*), Metropolitan Affairs, Taxation, (Commission on Interstate Cooperation, *Chairman*).

Lerche, Ralph — Cities, Election Laws, State Administration (*Chairman*), Water Supply.

Lundgren, Harold R. — Public Health (*Chairman*), Public Welfare, Transportation (*Chairman*), Ways and Means, (Commission on Interstate Co-operation).

Mahar, Ralph C. — Education, Mercantile Affairs, Taxation, Ways and Means (*Chairman*).

O'Brien, Daniel F. — Banks and Banking, Counties, Metropolitan Affairs.

Olson, Charles W. — Agriculture, Harbors and Public Lands (*Chairman*), Highways and Motor Vehicles (*Chairman*), Labor and Industries.

Parker, John F. — Cities (*Chairman*), Municipal Finance, Public Service, Towns.

Phillips, Christopher H. — Education, Election Laws (*Chairman*), Labor and Industries (*Chairman*), Military Affairs, Rules.

Powers, John E. — Rules. [*Democratic Floor Leader.*]

Quigley, Andrew P. — Cities, Municipal Finance, Pensions and Old Age Assistance.

Rudsten, Daniel — Legal Affairs, Taxation.

Stanton, Elizabeth A. — Military Affairs, Public Welfare.

Stone, Edward C. — Agriculture, Conservation, Taxation (*Chairman*), Transportation, Ways and Means.

Treadway, Richard F. — Conservation, Counties, Highways and Motor Vehicles, State Administration, Towns (*Chairman*).

Umana, Mario — Judiciary, Public Health.

ALPHABETICAL LIST OF REPRESENTATIVES WITH COMMITTEES

Allen, Frank H. — Agriculture, Towns.

Ansel, Julius — Municipal Finance.

Anthony, Charles H. — Highways and Motor Vehicles (*Vice-Chairman*), Pensions and Old Age Assistance.

April, Ernest W. — Mercantile Affairs, Municipal Finance.

Armstrong, John A. — Conservation, Public Health (*Chairman*).

Artesani, Charles J. — Legal Affairs [*Minority Whip*].

Asiaf, John George — Public Service.

Ayers, J. Robert — Ways and Means.

Babcock, Josiah — Pay Roll (*Chairman*), Metropolitan Affairs.

Baker, Clifton H. — Cities, Harbors and Public Lands.

Barnes, Cyrus — Aeronautics, Transportation.

Bayley, James C. — Election Laws (*Clerk*), Mercantile Affairs (*Clerk*), Water Supply (*Chairman*).

Beach, Raymond H. — Agriculture, Highways and Motor Vehicles [*Monitor*].

Beades, John J. — Mercantile Affairs.

Bernardin, Rene R. — Banks and Banking.

Bisbee, Charles A., Jr. — Conservation (*Chairman*), Military Affairs (*Clerk*).

Bliss, Carlton H. — Pay Roll, Power and Light, Water Supply.

Bly, Belden G., Jr. — Public Welfare (*Chairman*), State Administration.

Boot, Frank E. — Metropolitan Affairs (*Chairman*), Public Health.

Boudreau, Samuel J. — Military Affairs.

Bowker, Everett M. — Insurance (*Chairman*), Transportation.

Boynton, Gordon D. — Legal Affairs, Public Service.

Bradley, G. Edward — Public Health.

Bradley, Manassah E. — Aeronautics.

Brassard, Rene A. — Counties, Water Supply.

Brennan, Jeremiah F. — Cities, Harbors and Public Lands.

Bresnahan, John C. — Education.

Brickley, William J., Jr. — Cities, Mercantile Affairs.

Brown, F. Eben — Highways and Motor Vehicles (*Chairman*), Water Supply.

Brown, John D. — Aeronautics (*Clerk*), Insurance (*Vice-Chairman*).

Brox, John — Agriculture (*Chairman*), Highways and Motor Vehicles.

Burke, James A. — Mercantile Affairs.

Caggiano, Pasquale — Municipal Finance.

Cahoon, Oscar J. — Harbors and Public Lands, Legal Affairs (*Chairman*).

Campbell, Gardner E. — Labor and Industries, Metropolitan Affairs (*Clerk*).

Canavan, Harold W. — Legal Affairs.

Caples, Richard R. — State Administration.

Capraro, Charles W. — Counties.

Carroll, Michael J. — Labor and Industries.

Casey, Francis X. — Election Laws.

Chadwick, Harrison — Rules, Elections, Metropolitan Affairs, State Administration.

Chamberlain, Wendell P. — Cities (*Chairman*), Mercantile Affairs.

Chapman, Philip A. — Bills in the Third Reading, Insurance.

Chmura, Stephen T. — State Administration.

Coady, Thomas F., Jr. — Public Welfare.

Collins, J. Everett — Ways and Means.

Coltun, Harry — Civil Service.

Como, George R. — Aeronautics.

Condon, James F. — Elections, Engrossed Bills, Counties, (Commission on Interstate Co-operation).

Conley, Joseph T. — Pensions and Old Age Assistance.

Constantino, William P. — Counties, Legal Affairs.

Costello, John W. — Aeronautics.

Cournoyer, Leo J. — Ways and Means.

Cowing, William A. — Education (*Chairman*), Public Health.

Cremens, John F. — Highways and Motor Vehicles.

Crockett, Gladys G. — Conservation, Towns.

Curtiss, Sidney Q. — Constitutional Law (*Chairman*), Election Laws.

Davis, John A. — Civil Service, Conservation.

Della Chiesa, Amelio A. — Municipal Finance, Public Welfare.

DePari, Domenic V. — Power and Light.

DeSaulnier, Edward J., Jr. — Rules, Elections, Judiciary.

Desmond, Cornelius, Jr. — Ways and Means.

DesRoches, Theophile J. — Water Supply.

Di Vitto, William P. — Labor and Industries (*Chairman*), Public Safety.

Doherty, Thomas J. — State Administration.

Dolan, John F. — Harbors and Public Lands (*Clerk*), Towns.

Doncaster, James R. — Power and Light.

Donlan, Edmond J. — Judiciary.

Dorman, Allison R. — Education (*Clerk*), Election Laws.

Doyle, Charles Robert — Transportation.

Driscoll, Charles E. Luke — Conservation (*Clerk*), Counties.

Duggan, Henry M. — Bills in the Third Reading, Civil Service, Judiciary.

Durkin, Philip J. — Banks and Banking.

Dwyer, John J. — Power and Light.

Dykeman, Arthur H. — Conservation, Insurance.

Enright, Thomas E. — Agriculture, Insurance.

Farin, Anthony J. — Constitutional Law.

Farnam, C. Eugene — Banks and Banking (*Clerk*), Insurance (*Clerk*).

Farrell, Thomas F. — Municipal Finance.

Feeney, Michael Paul — Ways and Means.

Feloney, Lawrence F. — Banks and Banking.

Ferguson, Charles E. — Banks and Banking (*Chairman*), Pensions and Old Age Assistance.

Flaherty, Thomas M. — Public Safety.

Folsom, Norman E. — Highways and Motor Vehicles, Power and Light.

French, Stephen L. — Rules, Municipal Finance, Taxation.

Gallant, John L. — Harbors and Public Lands (*Chairman*), Public Safety.

Gay, Peter B. — Legal Affairs.

Gibbons, Charles — [*Speaker*], Rules (*Chairman*).

Giles, Frank S., Jr. — Rules [*Majority Whip*].

Glaser, Louis H. — Election Laws.

Glovsky, C. Henry — Education (*Vice-Chairman*), Judiciary.

Glynn, William A. — Public Service.

Good, Francis J. — Constitutional Law.

Gorman, Edwin D. — Taxation.

Gott, Hollis M. — Civil Service, Taxation (*Chairman*), (Commission on Interstate Co-operation).

Graham, Joseph P. — Public Health.

Gray, Thomas T. — Insurance, Transportation.

Greene, George — Legal Affairs.

Harding, Francis A. — Insurance, Labor and Industries (*Vice-Chairman*).

Harrington, Fred C. — Ways and Means.

Hays, William E. — Elections (*Chairman*), Education, Judiciary (*Vice-Chairman*).

Hennigan, James W., Jr. — Public Service.

Herter, Christian A., Jr. — State Administration, Taxation.

Hinckley, Paul L. — Legal Affairs, Public Service (*Clerk*).

Hodder, J. Alan — Aeronautics (*Chairman*), Public Service.

Hodgen, Isaac A. — Mercantile Affairs, Municipal Finance (*Clerk*).

Hoff, Olaf, Jr. — Taxation, Towns.

Hollis, Herbert B. — State Administration (*Clerk*), Water Supply.

Holman, Charles F. — Rules, Pensions and Old Age Assistance, (Commission on Interstate Co-operation).

Howard, J. Philip — Judiciary (*Chairman*), Water Supply.

Hull, Richard L. — Constitutional Law, Education.

Hurlburt, Walter F. — Ways and Means.

Hurwitz, Nathaniel M. — Counties (*Chairman*), Military Affairs.

Hutchinson, Fred A. — Public Safety (*Chairman*), Public Service [*Monitor*].

Iannella, Christopher A. — Metropolitan Affairs.

Iannello, Charles — Metropolitan Affairs.

Ivascyn, John P. — Labor and Industries.

Jackson, Herbert L. — Banks and Banking, Metropolitan Affairs.

Jenness, William W. — Labor and Industries, Mercantile Affairs (*Chairman*).

Johnson, Adolph — Pensions and Old Age Assistance (*Chairman*), Water Supply.

Johnson, Ernest A. — Ways and Means.

Johnson, Stanley E. — Public Service (*Chairman*), Transportation (*Clerk*).

Jones, Allan F. — Ways and Means.

Kahalas, Abraham H. — Judiciary.

Kaplan, Charles — Rules, Elections, Pay Roll.

Keenan, Henry E. — Metropolitan Affairs.

Keenan, William F. — Constitutional Law.

Kelleher, Charles T. — Conservation, Towns.

Kelly, James H. — Water Supply.

Kerr, Edward L. — Counties, Metropolitan Affairs (*Vice-Chairman*).

Key, Thomas E. — Harbors and Public Lands, Legal Affairs (*Vice-Chairman*).

Kiernan, Cornelius F. — Municipal Finance.

Kimball, Philip K. — Constitutional Law, Insurance.

Kingston, William J. — Transportation.

Kirlin, William W. — Judiciary, Power and Light (*Clerk*).

Kitchen, Thomas E. — Civil Service.

Lane, Edmund V. — State Administration, Water Supply.

Lawton, James R. — Water Supply.

Lee, Carter — Judiciary (*Clerk*), Public Welfare.

Lindstrom, Francis W. — Rules, Metropolitan Affairs.

Lombard, Gerald P. — Military Affairs.

Longworth, William — Highways and Motor Vehicles, Power and Light.

Lord, Raymond J. — Power and Light (*Chairman*), Public Safety [*Monitor*].

Mahan, Arthur U. — Agriculture, Taxation [*Monitor*].

Marston, Charles S., 3rd — Military Affairs, Public Safety.

McCarthy, Michael J. — Engrossed Bills (*Chairman*), Public Service, State Administration (*Chairman*).

McCarthy, Paul A. — Rules.

McEvoy, Joseph F., Jr. — Election Laws.

McMorrow, John P. — Education.

Means, Augustus G. — Agriculture, Military Affairs (*Chairman*).

Milne, Arthur W. — Labor and Industries, State Administration.

Moakley, John J. — Harbors and Public Lands.

Morton, William D., Jr. — Civil Service, Judiciary.

Mullaly, Charles A., Jr. — Agriculture, Highways and Motor Vehicles.

Murphy, John E. — Judiciary.

Murphy, Robert F. — Rules [*Minority Leader*].

Murray, Cornelius J. — Aeronautics, Public Service, Transportation (*Chairman*).

Nagle, Harold C. — Labor and Industries.

Nelson, Chester W. — Harbors and Public Lands, Transportation.

Newman, Mary B. — Election Laws, Public Health (*Clerk*).

Newth, Thomas M. — Banks and Banking, Legal Affairs (*Clerk*).

Normandin, Leo J. — Harbors and Public Lands.

Nourse, William F. — Constitutional Law, Pensions and Old Age Assistance (*Clerk*).

O'Brien, James A. — Highways and Motor Vehicles.

O'Brien, William T. — Cities.

O'Connor, David J. — Military Affairs.

O'Connor, John H., Jr. — Public Welfare.

O'Connor, Thomas J., Jr. — Cities.

O'Dea, James L., Jr. — Judiciary.

Oliveira, Frank B. — Power and Light.

O'Loughlin, Joseph M. — Public Safety.

O'Rourke, John J. — Public Welfare.

O'Sullivan, Daniel M. — Pensions and Old Age Assistance.

Parenzo, Anthony — Rules, Elections, Transportation.

Patrone, Charles L. — Highways and Motor Vehicles.

Patterson, Charles W. — Banks and Banking, Constitutional Law.

Plunkett, Patrick F. — Banks and Banking.

Porrazzo, Michael A. — Counties.

Porter, George W. — Civil Service (*Chairman*), Taxation.

Pothier, Harvey A. — Pensions and Old Age Assistance, Transportation.

Pressman, Meyer — Insurance, Public Health.

Putnam, Harold — Municipal Finance (*Chairman*), Public Health.

Quinn, Philip A. — Agriculture, Towns.

Randall, William I. — Bills in the Third Reading (*Chairman*), Constitutional Law, Taxation.

Rawson, George E. — Elections, Election Laws (*Chairman*), Public Safety (*Clerk*).

Richter, Hibbard — Banks and Banking, Pensions and Old Age Assistance.

Rowan, William H. J. — Metropolitan Affairs [*Monitor*].

Ruether, Richard A. — Towns.

Russell, Howard S. — Conservation, State Administration.

Sala, Roger A. — Public Safety.

Saulnier, Joseph D. — Cities, Public Health.

Scibelli, Anthony M. — Taxation.

Seibel, Edwin A. — Banks and Banking, Municipal Finance (*Vice-Chairman*).

Shea, John M. — Civil Service.

Sheehan, Arthur J. — Aeronautics, Public Health [*Monitor*].

Silvano, Joseph — Education, Taxation (*Clerk*).

Simonelli, Michael J. — Mercantile Affairs.

Sisson, J. Roger — Cities (*Clerk*), Public Health.

Skerry, Michael F. — Counties, Public Welfare.

Smith, Fletcher, Jr. — Highways and Motor Vehicles (*Clerk*), Power and Light [*Monitor*].

Smith, George T. — Towns, Transportation.

Smith, Roy C. — Ways and Means (*Chairman*).

Snow, H. Edward — Rules, Aeronautics, Legal Affairs.

Sontag, Leo — Cities.

Sturgis, Franklin, Jr. — Agriculture, Public Welfare.

Sullivan, William C. — Public Service.

Sylvia, Joseph A. — Harbors and Public Lands, Insurance.

Sylvia, Joseph A., Jr. — Labor and Industries.

Tancrati, Armand N. — Conservation.

Tanner, Frank D. — Military Affairs, Power and Light.

Telford, Clarence F. — Rules, Labor and Industries.

Thompson, John F. — Taxation, Towns.

Thresher, Irene K. — Education, Public Welfare (*Vice-Chairman*) (*Clerk*).

Tilden, Nathaniel — Ways and Means.

Tivnan, Robert X. — Conservation, Education.

Toko, Eino O. — Agriculture, Civil Service (*Clerk*).

Toomey, John J. — Ways and Means, (Commission on Interstate Co-operation).

Tracy, Philip A. — Military Affairs.

Tyler, Earle S. — Rules [*Majority Leader*].

Tynan, John T. — Military Affairs.

Vaitses, Theodore J. — Rules, Cities, Mercantile Affairs.

Wall, William X. — Constitutional Law.

Walsh, Joseph F. — Civil Service, Harbors and Public Lands [*Monitor*].

Ward, Joseph D. — Judiciary, Pensions and Old Age Assistance.

Ware, Martha — Constitutional Law (*Clerk*), Counties, Towns (*Chairman*).

Waterous, Chester H. — Election Laws, Labor and Industries (*Clerk*).

Weinberg, Norman S. — Election Laws.

Whitmore, Howard, Jr. — Ways and Means (*Vice-Chairman*).

Whitmore, Philip F. — Agriculture (*Clerk*), Civil Service (*Vice-Chairman*), Election Laws.

Wilkinson, Charles E. — Aeronautics, Public Welfare.

Williams, David B. — Counties (*Clerk*), Towns (*Clerk*).

Wisniowski, Joseph — Public Safety.

Wondolowski, Stanislaus G. — Conservation, Education.

Wood, Albert E. — Ways and Means.

Worrall, Alton H. — Ways and Means.

Wright, Marcus N. — Cities, Public Welfare.

Yerxa, John E. — Aeronautics, Pensions and Old Age Assistance.

Young, Arthur E. — Engrossed Bills, Public Safety.

Zamparelli, John F. — Mercantile Affairs.

Zollo, Paul G. — Military Affairs, Municipal Finance.

MONITORS OF THE HOUSE

First Division

Representatives Lord of Lowell and Walsh of Lynn.

Second Division

Representatives Smith of Easthampton and Rowan of Revere.

Third Division

Representatives Hutchinson of Lynn and Sheehan of Brockton.

Fourth Division

Representatives Beach of Wilbraham and Mahan of Leominster.

STANDING COMMITTEES OF THE SENATE

Rules

The President and Senators Innes of Suffolk, Holmes of Norfolk and Plymouth, Bowker of Norfolk and Suffolk, Campbell of Middlesex, Phillips of Essex and Powers of Suffolk.

Ways and Means

Senators Mahar of Franklin and Hampshire, Stone of Cape and Plymouth, Campbell of Middlesex, Hedges of Norfolk, Lundgren of Worcester, Flanagan of Essex and Fleming of Worcester.

Bills in the Third Reading

Senators Holmes of Norfolk and Plymouth, Campbell of Middlesex and Flanagan of Essex.

Engrossed Bills

Senators Bowker of Norfolk and Suffolk, Graham of Essex and Fleming of Worcester.

STANDING COMMITTEES OF THE HOUSE

Rules

The Speaker and Representatives Tyler of Watertown, Giles of Methuen, Lindstrom of Cambridge, Holman of Norwood, Snow of Natick, Telford of Plainville, French of Swansea, Chadwick of Winchester, Vaitses of Melrose, DeSaulnier of Chelmsford, Murphy of Malden, McCarthy of Somerville, Kaplan of Boston and Parenzo of Westfield.

Ways and Means

Representatives Smith of Holbrook, Whitmore of Newton, Tilden of Scituate, Wood of Easton, Collins of Andover, Ernest A. Johnson of Worcester, Jones of Barnstable, Worrall of Wareham, Ayers of Weston, Hurlburt of Greenfield, Desmond of Lowell, Toomey of Cambridge, Cournoyer of Southbridge, Feeney of Boston and Harrington of Everett.

Elections

Representatives Hays of Waltham, Rawson of Newton, Chadwick of Winchester, DeSaulnier of Chelmsford, Kaplan of Boston, Condon of Boston and Parenzo of Westfield.

Bills in the Third Reading

Representatives Randall of Framingham, Duggan of Newburyport and Chapman of Boston.

Engrossed Bills

Representatives McCarthy of East Bridgewater, Young of Attleboro and Condon of Boston.

Pay Roll

Representatives Babcock of Milton, Bliss of North Attleborough and Kaplan of Boston.

JOINT STANDING COMMITTEES

Aeronautics

Senators Cutler of Norfolk, Hedges of Norfolk, Clampit of Hampden and Keenan of Suffolk; Representatives Hodder of Framingham, Barnes of Nantucket, Snow of Natick, Murray of Beverly, Brown of Boston, Wilkinson of Reading, Yerxa of Boston, Sheehan of Brockton, Bradley of Boston, Costello of Boston and Como of Chicopee.

Agriculture

Senators Graham of Essex, Stone of Cape and Plymouth, Olson of Middlesex and Norfolk and Donahue of Hampden; Representatives Brox of Dracut, Allen of Auburn, Means of Essex, Whitmore of Sunderland, Beach of Wilbraham, Sturgis of Lee, Toko of Lunenburg, Quinn of Spencer, Mahan of Leominster, Enright of Pittsfield and Mullaly of Millville.

Banks and Banking

Senators Achin of Middlesex, Keith of Plymouth, Campbell of Middlesex and O'Brien of Middlesex; Representatives Ferguson of Lexington, Richter of Brookline, Farnam of Medford, Seibel of Holyoke, Jackson of Malden, Newth of Swampscott, Patterson of Worcester, Durkin of Salem, Plunkett of Lowell, Bernardin of Lawrence and Feloney of Cambridge.

Cities

Senators Parker of Bristol, Lamson of Middlesex, Lerche of Hampden, Hampshire and Berkshire and Quigley of Suffolk; Representatives Chamberlain of Springfield, Baker of Quincy, Vaitses of Melrose, Saulnier of New Bedford, Brickley of Everett, Sisson of Somerset, Wright of Gardner, Brennan of Boston, William T. O'Brien of Fall River, O'Connor of Springfield and Sontag of Boston.

Civil Service

Senators Adams of Essex, Cutler of Norfolk, Innes of Suffolk and Corbett of Middlesex; Representatives Porter of Agawam, Whitmore of Sunderland, Morton of Wellesley, Gott of Arlington, Duggan of Newburyport, Davis of Marblehead, Toko of Lunenburg, Walsh of Lynn, Coltun of Chelsea, Kitchen of Fall River and Shea of Worcester.

Conservation

Senators Cenedella of Worcester, Stone of Cape and Plymouth, Treadway of Worcester and Hampden and Hogan of Essex; Representatives Bisbee of Chesterfield, Armstrong of Plymouth, Russell of Wayland, Davis of Marblehead, Dykeman of Stoughton, Crockett of Upton, Driscoll of Northbridge, Wondolowski of Worcester, Tivnan of Worcester, Kelleher of Marlborough and Tancrati of Springfield.

Constitutional Law

Senators Conte of Berkshire, Achin of Middlesex, Clampit of Hampden and Dinis of Bristol; Representatives Curtiss of Sheffield, Hull of Rockport, Kimball of Springfield, Randall of Framingham, Ware of Abington, Nourse of Medfield, Patterson of Worcester, Good of Cambridge, Keenan of Boston, Wall of Lawrence and Farin of Boston.

Counties

Senators Holmes of Norfolk and Plymouth, Innes of Suffolk, Treadway of Worcester and Hampden and O'Brien of Middlesex; Representatives Hurwitz of Cohasset, Williams of Concord, Constantino of Clinton, Kerr of Belmont, Ware of Abington, Brassard of Worcester, Driscoll of Northbridge, Skerry of Medford, Condon of Boston, Capraro of Boston and Porrazzo of Boston.

Education

Senators Evans of Middlesex, Mahar of Franklin and Hampshire, Phillips of Essex and Fonseca of Bristol; Representatives Cowing of West Springfield, Glovsky of Beverly, Hull of Rockport, Dorman of New Bedford, Hays of Waltham, Thresher of Newton, Silvano of Brookline, Bresnahan of Lawrence, Tivnan of Worcester, Wondolowski of Worcester and McMorrow of Boston.

Election Laws

Senators Phillips of Essex, Lerche of Hampden, Hampshire and Berkshire, Lamson of Middlesex and Collins of Suffolk; Representatives Rawson of Newton, Bayley of Boston, Curtiss of Sheffield, Dorman of New Bedford, Whitmore of Sunderland, Newman of Cambridge, Waterous of Pepperell, Glaser of Malden, McEvoy of Somerville, Casey of Taunton and Weinberg of Boston.

Harbors and Public Lands

Senators Olson of Middlesex and Norfolk, Graham of Essex, Keith of Plymouth and Keenan of Suffolk; Representatives Gallant of Weymouth, Cahoon of Harwich, Sylvia of Oak Bluffs, Key of Winthrop, Baker of Quincy, Dolan of Ipswich, Nelson of Braintree, Brennan of Boston, Walsh of Lynn, Moakley of Boston and Normandin of New Bedford.

Highways and Motor Vehicles

Senators Olson of Middlesex and Norfolk, Holmes of Norfolk and Plymouth, Treadway of Worcester and Hampden and Corbett of Middlesex; Representatives Brown of Fairhaven, Anthony of Haverhill, Beach of Wilbraham, Folsom of Lynn, Brox of Dracut, Longworth of Methuen, Smith of Easthampton, Patrone of Boston, James A. O'Brien of

Fall River, Mullaly of Millville and Cremens of Cambridge.

Insurance

Senators Conte of Berkshire, Lee of Middlesex and Suffolk, Cenedella of Worcester and Hogan of Essex; Representatives Bowker of Brookline, Brown of Boston, Sylvia of Oak Bluffs, Gray of Springfield, Harding of Dedham, Kimball of Springfield, Farnam of Medford, Dykeman of Stoughton, Chapman of Boston, Pressman of Chelsea and Enright of Pittsfield.

Judiciary

Senators Clampit of Hampden, Lee of Middlesex and Suffolk, Innes of Suffolk, Conte of Berkshire, Collins of Suffolk and Umana of Suffolk; Representatives Howard of Westminster, Hays of Waltham, Duggan of Newburyport, DeSaulnier of Chelmsford, Kirlin of Belmont, Lee of Quincy, Morton of Wellesley, Glovsky of Beverly, Donlan of Boston, Murphy of Peabody, Ward of Fitchburg, O'Dea of Lowell and Kahalas of Boston.

Labor and Industries

Senators Phillips of Essex, Evans of Middlesex, Olson of Middlesex and Norfolk and Corbett of Middlesex; Representatives Di Vitto of Milford, Harding of Dedham, Telford of Plainville, Milne of Pittsfield, Jenness of Quincy, Campbell of Wakefield, Waterous of Pepperell, Carroll of Lynn, Sylvia of New Bedford, Nagle of Fall River and Ivaseyn of Webster.

Legal Affairs

Senators Lee of Middlesex and Suffolk, Achin of Middlesex, Cenedella of Worcester and Rudsten of Suffolk; Representatives Cahoon of Harwich, Key of Winthrop, Constantino of Clinton, Snow of Natick, Boynton of Boston,

Hinckley of Holden, Newth of Swampscott, Artesani of Boston, Canavan of Revere, Greene of Boston and Gay of Taunton.

Mercantile Affairs

Senators Keith of Plymouth, Adams of Essex, Mahar of Franklin and Hampshire and Hogan of Essex; Representatives Jenness of Quincy, Chamberlain of Springfield, Vaitses of Melrose, Bayley of Boston, Hodgen of Belchertown, April of Salem, Brickley of Everett, Burke of Boston, Beades of Boston, Simonelli of Somerville and Zamparelli of Medford.

Metropolitan Affairs

Senators Bowker of Norfolk and Suffolk, Lee of Middlesex and Suffolk, Innes of Suffolk and O'Brien of Middlesex; Representatives Boot of Lynn, Kerr of Belmont, Babcock of Milton, Lindstrom of Cambridge, Chadwick of Winchester, Jackson of Malden, Campbell of Wakefield, Rowan of Revere, Keenan of Arlington, Christopher A. Iannella of Boston and Charles Iannello of Boston.

Military Affairs

Senators Hedges of Norfolk, Keith of Plymouth, Phillips of Essex and Stanton of Worcester; Representatives Means of Essex, Marston of Haverhill, Hurwitz of Cohasset, Bisbee of Chesterfield, Tanner of Reading, Zollo of Danvers, Lombard of Fitchburg, Tracy of Boston, Tynan of Boston, Boudreau of Athol and O'Connor of Boston.

Municipal Finance

Senators Lamson of Middlesex, Parker of Bristol, Evans of Middlesex and Quigley of Suffolk; Representatives Putnam of Needham, Seibel of Holyoke, French of Swansea, Hodgen of Belchertown, April of Salem, Della Chiesa of Quincy, Zollo of Danvers, Kiernan of

Lowell, Farrell of Worcester, Ansel of Boston and Caggiano of Lynn.

Pensions and Old Age Assistance

Senators Graham of Essex, Evans of Middlesex, Clampit of Hampden and Quigley of Suffolk; Representatives Johnson of Brockton, Holman of Norwood, Ferguson of Lexington, Richter of Brookline, Anthony of Haverhill, Nourse of Medfield, Yerxa of Boston, Ward of Fitchburg, Pothier of Haverhill, Conley of Lawrence and O'Sullivan of Boston.

Power and Light

Senators Achin of Middlesex, Bowker of Norfolk and Suffolk, Graham of Essex and Flanagan of Essex; Representatives Lord of Lowell, Folsom of Lynn, Longworth of Methuen, Kirlin of Belmont, Smith of Easthampton, Tanner of Reading, Bliss of North Attleborough, Oliveira of Fall River, Doncaster of Somerville, Dwyer of Pittsfield and DePari of Worcester.

Public Health

Senators Lundgren of Worcester, Campbell of Middlesex, Cutler of Norfolk and Umana of Suffolk; Representatives Armstrong of Plymouth, Putnam of Needham, Saulnier of New Bedford, Boot of Lynn, Cowing of West Springfield, Newman of Cambridge, Sisson of Somerset, Graham of Boston, Sheehan of Brockton, Pressman of Chelsea and Bradley of Somerville.

Public Safety

Senators Adams of Essex, Bowker of Norfolk and Suffolk, Clampit of Hampden and Keenan of Suffolk; Representatives Hutchinson of Lynn, Rawson of Newton, Marston of Haverhill, Young of Attleboro, Gallant of Wey-

mouth, Lord of Lowell, Di Vitto of Milford, Flaherty of Waltham, O'Loughlin of Boston, Sala of North Adams and Wisniowski of Chicopee.

Public Service

Senators Evans of Middlesex, Parker of Bristol, Lamson of Middlesex and Fonseca of Bristol; Representatives Stanley E. Johnson of Worcester, Hutchinson of Lynn, McCarthy of East Bridgewater, Murray of Beverly, Hodder of Framingham, Boynton of Boston, Hinckley of Holden, Glynn of Boston, Asiaf of Brockton, Hennigan of Boston and Sullivan of Springfield.

Public Welfare

Senators Cutler of Norfolk, Conte of Berkshire, Lundgren of Worcester and Stanton of Worcester; Representatives Bly of Saugus, Thresher of Newton, Lee of Quincy, Sturgis of Lee, Della Chiesa of Quincy, Wilkinson of Reading, Wright of Gardner, Coady of Cambridge, O'Rourke of Northampton, Skerry of Medford and O'Connor of Worcester.

State Administration

Senators Lerche of Hampden, Hampshire and Berkshire, Adams of Essex, Treadway of Worcester and Hampden and Donahue of Hampden; Representatives McCarthy of East Bridgewater, Chadwick of Winchester, Milne of Pittsfield, Bly of Saugus, Russell of Wayland, Herter of Newton, Hollis of Braintree, Doherty of Medford, Lane of Boston, Caples of Boston and Chmura of Holyoke.

Taxation

Senators Stone of Cape and Plymouth, Lee of Middlesex and Suffolk, Mahar of Franklin and Hampshire and Rudsten of Suffolk; Representatives Gott of Arlington, Porter of Agawam, French of Swansea, Herter of Newton,

Hoff of Montague, Randall of Framingham, Silvano of Brookline, Mahan of Leominster, Thompson of Ludlow, Gorman of Holyoke and Scibelli of Springfield.

Towns

Senators Treadway of Worcester and Hampden, Parker of Bristol, Conte of Berkshire and Dinis of Bristol; Representatives Ware of Abington, Allen of Auburn, Williams of Concord, Hoff of Montague, Crockett of Upton, Dolan of Ipswich, Smith of East Longmeadow, Ruether of Williamstown, Quinn of Spencer, Thompson of Ludlow and Kelleher of Marlborough.

Transportation

Senators Lundgren of Worcester, Hedges of Norfolk, Stone of Cape and Plymouth and Dinis of Bristol; Representatives Murray of Beverly, Stanley E. Johnson of Worcester, Gray of Springfield, Bowker of Brookline, Barnes of Nantucket, Nelson of Braintree, Smith of East Longmeadow, Pothier of Haverhill, Parenzo of Westfield, Doyle of Boston and Kingston of Springfield.

Water Supply

Senators Cenedella of Worcester, Lerche of Hampden, Hampshire and Berkshire, Keith of Plymouth and Fleming of Worcester; Representatives Bayley of Boston, Johnson of Brockton, Brown of Fairhaven, Howard of Westminster, Bliss of North Attleborough, Brassard of Worcester, Hollis of Braintree, Lane of Boston, DesRoches of New Bedford, Kelly of Boston and Lawton of Brockton.

Commission on Interstate Co-operation

Senators Lee of Middlesex, Lundgren of Worcester and Donahue of Hampden; Representatives Gott of Arlington, Holman of Norwood, Milne of Pittsfield, Hull of Rockport, Toomey of Cambridge and Condon of Boston.